TOOL CATALOGUE

heimatec®

# SPINNER

# Microturn

# LT/LTB/LTBS

10/2026

# High-tech from heimatec -
## heimatec - Tools and systems for productive turning and milling

heimatec belongs to the international technology and quality leaders for precision tools and specializes in the development and production of high-precision static and live tools for all CNC lathes, CNC turn-/mill machines and CNC machining centers.

The range of products* spans from static BMT and VDI tool holders, live tools up to highly complex customer-specific individual solutions. heimatec, headquartered in Renchen, has a own subsiiary in Asia and India and numerous representatives as well as trading partners all over the world.

### *OUR PRODCUTS

Static tool holders
Live tool units
Precision tools
Tools for turning and machining centres
Tools for swiss type lathes
Tool changing and uick-change systems
Tool systems for gear production
Digital tool management

This catalogue, including all its parts, is protected by copyright. Any use outside the restricted limitations of the Copyright Act without the consent of heimatec is inadmissible and liable to prosecution. This applies in particular to duplication, translation, microfilming and storage and processing in electronic systems.

**heimatec GmbH** reserves the right to make technical changes at any time without giving prior notice. This applies in particular to adjustments at any time to meet new or changed international standards, or in case of further developments of our products or manufacturing processes.

The current version of our General Terms and Conditions can be found on our website.



10/2026

| Part-# | Name | |
|---|---|---|
| **8 010 45 126** | **Axial milling and drill holder ER 25 AX UT** | |
| | Weight [kg]: | 1.680 |
| | Tool drive: | Flat (~DIN 1809) |
| | Shank size [mm]: | 45.00 |
| | Shank type: | BMT |
| | Tool adaption: | ER 25 A - u-tec |
| | Gear ratio [i]: | 1:1 |
| | Torque max [Nm]: | 32 |
| | Rotation max [1/min]: | 6000 |
| | Rotating direction: | same |
| | Coolant: | EXT |
| | Pressure max [bar]: | 140 |
| | Please note: | Combi bearing |
| **8 010 45 135** | **Axial drilling and milling head ER 25 AX UT** | |
| 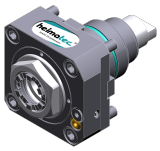 | Weight [kg]: | 1.710 |
| | Tool drive: | Flat (~DIN 1809) |
| | Shank size [mm]: | 45.00 |
| | Shank type: | BMT |
| | Tool adaption: | ER 25 A - u-tec |
| | Gear ratio [i]: | 1:1 |
| | Torque max [Nm]: | 50 |
| | Rotation max [1/min]: | 15000 |
| | Rotating direction: | same |
| | Coolant: | EXT |
| **8 010 45 138** | **Axial drilling and milling head C 3 IC** | |
| | Weight [kg]: | 3.080 |
| | Notation: | 180° reversible |
| | Tool drive: | Flat (~DIN 1809) |
| | Shank size [mm]: | 45.00 |
| | Shank type: | BMT |
| | Tool adaption: | heimatec Capto(TM) C 3 |
| | Gear ratio [i]: | 1:1 |
| | Torque max [Nm]: | 25 |
| | Rotation max [1/min]: | 8000 |
| | Rotating direction: | same |
| | Coolant: | IC/Ext |
| | Pressure max [bar]: | 25 |
| | Please note: | Check applicability; tool length check! |
| **8 010 45 182** | **Axial drilling and milling head C 3** | |
| | Weight [kg]: | 2.880 |
| | Notation: | 180° reversible |
| | Tool drive: | Flat (~DIN 1809) |
| | Shank size [mm]: | 45.00 |
| | Shank type: | BMT |
| | Tool adaption: | heimatec Capto(TM) C 3 |
| | Gear ratio [i]: | 1:1 |
| | Torque max [Nm]: | 32 |
| | Rotation max [1/min]: | 8000 |
| | Rotating direction: | same |
| | Coolant: | EXT |
| | Please note: | Check applicability; tool length check! |

© heimatec GmbH • Subject to technical changes.

heimatec GmbH
Präzisionswerkzeuge
Carl-Benz-Str. 4
DE-77871 Renchen

T +49 7843 9466 0
info@heimatec.com
www.heimatec.com

| Part-# | Name | |
|---|---|---|
| **8 010 45 213** | **Axial drilling and milling head ER 25 AX UT IC** | |
| | Weight [kg]: | 2.250 |
| | Tool drive: | Flat (~DIN 1809) |
| | Shank size [mm]: | 45.00 |
| | Shank type: | BMT |
| | Tool adaption: | ER 25 A - u-tec |
| | Gear ratio [i]: | 1:1 |
| | Torque max [Nm]: | 50 |
| | Rotation max [1/min]: | 15000 |
| | Rotating direction: | same |
| | Coolant: | IC/Ext |
| | Pressure max [bar]: | 100 |
| | Please note: | Dryrun possible |
| **8 010 46 230** | **Axial drilling and milling head HT 4** | |
| | Tool drive: | Flat (~DIN 1809) |
| | Shank size [mm]: | 45.00 |
| | Shank type: | BMT |
| | Tool adaption: | HT 4 |
| | Gear ratio [i]: | 1:1 |
| | Torque max [Nm]: | 32 |
| | Rotation max [1/min]: | 8000 |
| | Rotating direction: | same |
| | Coolant: | EXT |
| **8 010 46 231** | **Axial drilling and milling head HT 4 IC** | |
| | Weight [kg]: | 2.000 |
| | Tool drive: | Flat (~DIN 1809) |
| | Shank size [mm]: | 45.00 |
| | Shank type: | BMT |
| | Tool adaption: | HT 4 |
| | Gear ratio [i]: | 1:1 |
| | Torque max [Nm]: | 32 |
| | Rotation max [1/min]: | 6000 |
| | Rotating direction: | same |
| | Coolant: | IC/Ext |
| | Pressure max [bar]: | 25 |
| | Please note: | Combi bearing |
| **8 010 47 136** | **Axial drilling and milling head HT 5 IC** | |
| | Weight [kg]: | 2.000 |
| | Tool drive: | Flat (~DIN 1809) |
| | Shank size [mm]: | 45.00 |
| | Shank type: | BMT |
| | Tool adaption: | HT 5 |
| | Gear ratio [i]: | 1:1 |
| | Torque max [Nm]: | 32 |
| | Rotation max [1/min]: | 6000 |
| | Rotating direction: | same |
| | Coolant: | IC/Ext |
| | Pressure max [bar]: | 25 |
| | Please note: | Combi bearing |


© heimatec GmbH • Subject to technical changes.
heimatec GmbH
Präzisionswerkzeuge
Carl-Benz-Str. 4
DE-77871 Renchen

T +49 7843 9466 0
info@heimatec.com
www.heimatec.com
10/2026

| Part-# | Name | |
|---|---|---|
| **8 011 45 034** | **Axial milling head universal arbor 22** | |
| | Weight [kg]: | 1.980 |
| | Tool drive: | Flat (~DIN 1809) |
| | Shank size [mm]: | 45.00 |
| | Shank type: | BMT |
| | Tool adaption: | Universal arbor 22 |
| | Gear ratio [i]: | 1:1 |
| | Torque max [Nm]: | 32 |
| | Rotation max [1/min]: | 6000 |
| | Rotating direction: | same |
| | Coolant: | EXT |
| | Please note: | Combi bearing |
| **8 013 44 014** | **Axial drilling and milling head ER 16 AX UT** | |
| | Weight [kg]: | 2.300 |
| | Tool drive: | Flat (~DIN 1809) |
| | Shank size [mm]: | 45.00 |
| | Shank type: | BMT |
| | Tool adaption: | ER 16 A - u-tec |
| | Gear ratio [i]: | 1:4 |
| | Torque max [Nm]: | 5 |
| | Rotation max [1/min]: | 24000 |
| | Rotating direction: | same |
| | Coolant: | EXT |
| **8 019 45 147** | **Axial drilling and milling head ER 25 AX UT** | |
| | Weight [kg]: | 4.400 |
| | Notation: | offset; 180° reversible |
| | Tool drive: | Flat (~DIN 1809) |
| | Shank size [mm]: | 45.00 |
| | Shank type: | BMT |
| | Tool adaption: | ER 25 A - u-tec |
| | Gear ratio [i]: | 1:2 |
| | Torque max [Nm]: | 25 |
| | Rotation max [1/min]: | 12000 |
| | Rotating direction: | opposite |
| | Coolant: | EXT |
| | Please note: | stronger bearing |
| | Offset [mm]: | 42 |
| **8 019 45 148** | **Axial drilling and milling head ER 25 AX UT IC** | |
| | Weight [kg]: | 5.300 |
| | Notation: | offset; 180° reversible |
| | Tool drive: | Flat (~DIN 1809) |
| | Shank size [mm]: | 45.00 |
| | Shank type: | BMT |
| | Tool adaption: | ER 25 A - u-tec |
| | Gear ratio [i]: | 1:2 |
| | Torque max [Nm]: | 25 |
| | Rotation max [1/min]: | 12000 |
| | Rotating direction: | opposite |
| | Coolant: | IC/Ext |
| | Pressure max [bar]: | 140 |
| | Please note: | stronger bearing |
| | Offset [mm]: | 42 |


© heimatec GmbH • Subject to technical changes.
heimatec GmbH
Präzisionswerkzeuge
Carl-Benz-Str. 4
DE-77871 Renchen
T +49 7843 9466 0
info@heimatec.com
www.heimatec.com

| Part-# | Name | |
|---|---|---|
| **8 019 45 149** | **Axial drilling and milling head ER 25 AX UT** | |
| | Notation: | offset; 180° reversible |
| | Tool drive: | Flat (~DIN 1809) |
| | Shank size [mm]: | 45.00 |
| | Shank type: | BMT |
| | Tool adaption: | ER 25 A - u-tec |
| | Gear ratio [i]: | 1:3 |
| | Torque max [Nm]: | 16 |
| | Rotation max [1/min]: | 18000 |
| | Rotating direction: | opposite |
| | Coolant: | EXT |
| | Please note: | stronger bearing |
| | Offset [mm]: | 42 |
| **8 019 45 150** | **Axial drilling and milling head ER 25 AX UT IC** | |
| | Weight [kg]: | 5.480 |
| | Notation: | offset; 180° reversible |
| | Tool drive: | Flat (~DIN 1809) |
| | Shank size [mm]: | 45.00 |
| | Shank type: | BMT |
| | Tool adaption: | ER 25 A - u-tec |
| | Gear ratio [i]: | 1:3 |
| | Torque max [Nm]: | 16 |
| | Rotation max [1/min]: | 18000 |
| | Rotating direction: | opposite |
| | Coolant: | IC/Ext |
| | Pressure max [bar]: | 140 |
| | Please note: | stronger bearing |
| | Offset [mm]: | 42 |
| **8 019 45 152** | **Axial drilling and milling head ER 25 AX UT IC** | |
| | Notation: | offset; 180° reversible |
| | Tool drive: | Flat (~DIN 1809) |
| | Shank size [mm]: | 45.00 |
| | Shank type: | BMT |
| | Tool adaption: | ER 25 A - u-tec |
| | Gear ratio [i]: | 2:1 |
| | Torque max [Nm]: | 50 |
| | Rotation max [1/min]: | 3000 |
| | Rotating direction: | opposite |
| | Coolant: | IC/Ext |
| | Pressure max [bar]: | 140 |
| | Please note: | stronger bearing |
| | Offset [mm]: | 42 |
| **8 019 45 191** | **Axial drilling and milling head ER 25 AX UT** | |
| | Notation: | offset; 180° reversible |
| | Tool drive: | Flat (~DIN 1809) |
| | Shank size [mm]: | 45.00 |
| | Shank type: | BMT |
| | Tool adaption: | ER 25 A - u-tec |
| | Gear ratio [i]: | 2:1 |
| | Torque max [Nm]: | 50 |
| | Rotation max [1/min]: | 3000 |
| | Rotating direction: | opposite |
| | Coolant: | EXT |
| | Please note: | stronger bearing |


© heimatec GmbH • Subject to technical changes.
heimatec GmbH
Präzisionswerkzeuge
Carl-Benz-Str. 4
DE-77871 Renchen

T +49 7843 9466 0
info@heimatec.com
www.heimatec.com
10/2026

| Part-# | Name | |
|---|---|---|
| | Offset [mm]: | 42 |
| **8 030 44 092** | **Radial drilling and milling head ER 16 AX UT** | |
| | Notation: | 180° reversible |
| | Tool drive: | Flat (~DIN 1809) |
| | Shank size [mm]: | 45.00 |
| | Shank type: | BMT |
| | Tool adaption: | ER 16 A - u-tec |
| | Gear ratio [i]: | 1:4 |
| | Torque max [Nm]: | 5 |
| | Rotation max [1/min]: | 24000 |
| | Rotating direction: | opposite |
| | Coolant: | EXT |
| | Pressure max [bar]: | 140 |
| | Center distance [mm]: | 85 |
| **8 030 45 262** | **Angle-mill- and drill holder ER 25 AX UT** | |
| 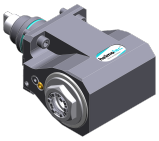 | Weight [kg]: | 6.300 |
| | Notation: | 180° reversible |
| | Tool drive: | Flat (~DIN 1809) |
| | Shank size [mm]: | 45.00 |
| | Shank type: | BMT |
| | Tool adaption: | ER 25 A - u-tec |
| | Gear ratio [i]: | 1:1 |
| | Torque max [Nm]: | 50 |
| | Rotation max [1/min]: | 6000 |
| | Rotating direction: | opposite |
| | Coolant: | EXT |
| | Please note: | Combi bearing |
| | Center distance [mm]: | 85 |
| **8 030 45 263** | **Angle-mill- and drill holder ER 25 AX UT IC** | |
| | Weight [kg]: | 6.700 |
| | Notation: | 180° reversible |
| | Tool drive: | Flat (~DIN 1809) |
| | Shank size [mm]: | 45.00 |
| | Shank type: | BMT |
| | Tool adaption: | ER 25 A - u-tec |
| | Gear ratio [i]: | 1:1 |
| | Torque max [Nm]: | 50 |
| | Rotation max [1/min]: | 6000 |
| | Rotating direction: | opposite |
| | Coolant: | IC/Ext |
| | Pressure max [bar]: | 140 |
| | Please note: | Combi bearing |
| | Center distance [mm]: | 85 |
| **8 030 45 264** | **Radial drilling and milling head ER 25 AX UT** | |
| 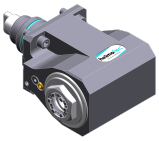 | Weight [kg]: | 5.740 |
| | Notation: | 180° reversible |
| | Tool drive: | Flat (~DIN 1809) |
| | Shank size [mm]: | 45.00 |
| | Shank type: | BMT |
| | Tool adaption: | ER 25 A - u-tec |
| | Gear ratio [i]: | 2:1 |
| | Torque max [Nm]: | 63 |


© heimatec GmbH • Subject to technical changes.
heimatec GmbH
Präzisionswerkzeuge
Carl-Benz-Str. 4
DE-77871 Renchen
T +49 7843 9466 0
info@heimatec.com
www.heimatec.com

| Part-# | Name | |
|---|---|---|
| | Rotation max [1/min]: | 3000 |
| | Rotating direction: | opposite |
| | Coolant: | EXT |
| | Please note: | Combi bearing |
| | Center distance [mm]: | 85 |
| **8 030 45 265** | **Radial drilling and milling head ER 25 AX UT IC** | |
| 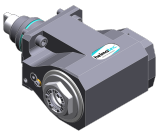 | Notation: | 180° reversible |
| | Tool drive: | Flat (~DIN 1809) |
| | Shank size [mm]: | 45.00 |
| | Shank type: | BMT |
| | Tool adaption: | ER 25 A - u-tec |
| | Gear ratio [i]: | 2:1 |
| | Torque max [Nm]: | 63 |
| | Rotation max [1/min]: | 3000 |
| | Rotating direction: | opposite |
| | Coolant: | IC/Ext |
| | Pressure max [bar]: | 140 |
| | Please note: | Combi bearing |
| | Center distance [mm]: | 85 |
| **8 030 45 266** | **Radial drilling and milling head ER 25 AX UT** | |
| | Weight [kg]: | 5.940 |
| | Notation: | 180° reversible |
| | Tool drive: | Flat (~DIN 1809) |
| | Shank size [mm]: | 45.00 |
| | Shank type: | BMT |
| | Tool adaption: | ER 25 A - u-tec |
| | Gear ratio [i]: | 1:2 |
| | Torque max [Nm]: | 16 |
| | Rotation max [1/min]: | 12000 |
| | Rotating direction: | same |
| | Coolant: | EXT |
| | Please note: | stronger bearing |
| | Center distance [mm]: | 85 |
| **8 030 45 267** | **Radial drilling and milling head ER 25 AX UT IC** | |
| | Weight [kg]: | 6.190 |
| | Notation: | 180° reversible |
| | Tool drive: | Flat (~DIN 1809) |
| | Shank size [mm]: | 45.00 |
| | Shank type: | BMT |
| | Tool adaption: | ER 25 A - u-tec |
| | Gear ratio [i]: | 1:2 |
| | Torque max [Nm]: | 16 |
| | Rotation max [1/min]: | 12000 |
| | Rotating direction: | same |
| | Coolant: | IC/Ext |
| | Pressure max [bar]: | 140 |
| | Please note: | stronger bearing |
| | Center distance [mm]: | 85 |


© heimatec GmbH • Subject to technical changes.
heimatec GmbH
Präzisionswerkzeuge
Carl-Benz-Str. 4
DE-77871 Renchen

T +49 7843 9466 0
info@heimatec.com
www.heimatec.com
10/2026

| Part-# | Name | |
|---|---|---|
| **8 030 45 268** | **Radial drilling and milling head ER 25 AX UT** | |
| | Weight [kg]: | 5.990 |
| | Notation: | 180° reversible |
| | Tool drive: | Flat (~DIN 1809) |
| | Shank size [mm]: | 45.00 |
| | Shank type: | BMT |
| | Tool adaption: | ER 25 A - u-tec |
| | Gear ratio [i]: | 1:3 |
| | Torque max [Nm]: | 12 |
| | Rotation max [1/min]: | 18000 |
| | Rotating direction: | same |
| | Coolant: | EXT |
| | Please note: | stronger bearing |
| | Center distance [mm]: | 85 |
| **8 030 45 269** | **Radial drilling and milling head ER 25 AX UT IC** | |
| | Weight [kg]: | 6.100 |
| | Notation: | 180° reversible |
| | Tool drive: | Flat (~DIN 1809) |
| | Shank size [mm]: | 45.00 |
| | Shank type: | BMT |
| | Tool adaption: | ER 25 A - u-tec |
| | Gear ratio [i]: | 1:3 |
| | Torque max [Nm]: | 12 |
| | Rotation max [1/min]: | 18000 |
| | Rotating direction: | same |
| | Coolant: | IC/Ext |
| | Pressure max [bar]: | 140 |
| | Please note: | stronger bearing |
| | Center distance [mm]: | 85 |
| **8 030 45 274** | **Radial drilling and milling head C 3 IC** | |
| | Notation: | 180° reversible |
| | Tool drive: | Flat (~DIN 1809) |
| | Shank size [mm]: | 45.00 |
| | Shank type: | BMT |
| | Tool adaption: | heimatec Capto(TM) C 3 |
| | Gear ratio [i]: | 1:1 |
| | Torque max [Nm]: | 25 |
| | Rotation max [1/min]: | 8000 |
| | Rotating direction: | opposite |
| | Coolant: | IC/Ext |
| | Pressure max [bar]: | 140 |
| | Please note: | Check applicability; note tool length! |
| | Center distance [mm]: | 85 |
| **8 030 45 570** | **Radial drilling and milling head ER 25 AX UT** | |
| 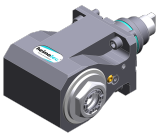 | Weight [kg]: | 6.010 |
| | Notation: | 180° reversible |
| | Tool drive: | Flat (~DIN 1809) |
| | Shank size [mm]: | 45.00 |
| | Shank type: | BMT |
| | Tool adaption: | ER 25 A - u-tec |
| | Gear ratio [i]: | 1:1 |
| | Torque max [Nm]: | 50 |
| | Rotation max [1/min]: | 12000 |
| | Rotating direction: | opposite |


© heimatec GmbH • Subject to technical changes.
heimatec GmbH
Präzisionswerkzeuge
Carl-Benz-Str. 4
DE-77871 Renchen
T +49 7843 9466 0
info@heimatec.com
www.heimatec.com

| Part-# | Name | |
|---|---|---|
| | Coolant: | EXT |
| | Center distance [mm]: | 85 |
| **8 030 45 571** | **Radial drilling and milling head ER 25 AX UT IC** | |
| | Weight [kg]: | 6.400 |
| | Notation: | 180° reversible |
| | Tool drive: | Flat (~DIN 1809) |
| | Shank size [mm]: | 45.00 |
| | Shank type: | BMT |
| | Tool adaption: | ER 25 A - u-tec |
| | Gear ratio [i]: | 1:1 |
| | Torque max [Nm]: | 50 |
| | Rotation max [1/min]: | 12000 |
| | Rotating direction: | opposite |
| | Coolant: | IC/Ext |
| | Pressure max [bar]: | 140 |
| | Center distance [mm]: | 85 |
| **8 030 46 413** | **Angle-mill- and drill holder HT 4** | |
| 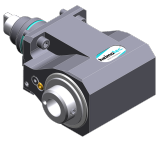 | Weight [kg]: | 6.400 |
| | Notation: | 180° reversible |
| | Tool drive: | Flat (~DIN 1809) |
| | Shank size [mm]: | 45.00 |
| | Shank type: | BMT |
| | Tool adaption: | HT 4 |
| | Gear ratio [i]: | 1:1 |
| | Torque max [Nm]: | 50 |
| | Rotation max [1/min]: | 6000 |
| | Rotating direction: | opposite |
| | Coolant: | EXT |
| | Please note: | Combi bearing |
| | Center distance [mm]: | 85 |
| **8 030 46 414** | **Angle-mill- and drill holder HT 4 IC** | |
| 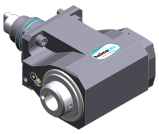 | Weight [kg]: | 6.900 |
| | Notation: | 180° reversible |
| | Tool drive: | Flat (~DIN 1809) |
| | Shank size [mm]: | 45.00 |
| | Shank type: | BMT |
| | Tool adaption: | HT 4 |
| | Gear ratio [i]: | 1:1 |
| | Torque max [Nm]: | 50 |
| | Rotation max [1/min]: | 6000 |
| | Rotating direction: | opposite |
| | Coolant: | IC/Ext |
| | Pressure max [bar]: | 140 |
| | Please note: | Combi bearing |
| | Center distance [mm]: | 85 |
| **8 030 46 415** | **Radial drilling and milling head HT 4** | |
| | Weight [kg]: | 5.810 |
| | Notation: | 180° reversible |
| | Tool drive: | Flat (~DIN 1809) |
| | Shank size [mm]: | 45.00 |
| | Shank type: | BMT |
| | Tool adaption: | HT 4 |
| | Gear ratio [i]: | 2:1 |


© heimatec GmbH • Subject to technical changes.
heimatec GmbH
Präzisionswerkzeuge
Carl-Benz-Str. 4
DE-77871 Renchen
T +49 7843 9466 0
info@heimatec.com
www.heimatec.com
10/2026

| Part-# | Name | |
|---|---|---|
| | Torque max [Nm]: | 63 |
| | Rotation max [1/min]: | 3000 |
| | Rotating direction: | opposite |
| | Coolant: | EXT |
| | Please note: | Combi bearing |
| | Center distance [mm]: | 85 |
| **8 030 46 416** | **Radial drilling and milling head HT 4 IC** | |
| | Notation: | 180° reversible |
| | Tool drive: | Flat (~DIN 1809) |
| | Shank size [mm]: | 45.00 |
| | Shank type: | BMT |
| | Tool adaption: | HT 4 |
| | Gear ratio [i]: | 2:1 |
| | Torque max [Nm]: | 63 |
| | Rotation max [1/min]: | 3000 |
| | Rotating direction: | opposite |
| | Coolant: | IC/Ext |
| | Pressure max [bar]: | 140 |
| | Please note: | Combi bearing |
| | Center distance [mm]: | 85 |
| **8 030 46 418** | **Radial drilling and milling head HT 4 IC** | |
| | Notation: | 180° reversible |
| | Tool drive: | Flat (~DIN 1809) |
| | Shank size [mm]: | 45.00 |
| | Shank type: | BMT |
| | Tool adaption: | HT 4 |
| | Gear ratio [i]: | 1:2 |
| | Torque max [Nm]: | 16 |
| | Rotation max [1/min]: | 12000 |
| | Rotating direction: | same |
| | Coolant: | IC/Ext |
| | Pressure max [bar]: | 140 |
| | Please note: | stronger bearing |
| | Center distance [mm]: | 85 |
| **8 030 46 419** | **Radial drilling and milling head HT 4** | |
| | Notation: | 180° reversible |
| | Tool drive: | Flat (~DIN 1809) |
| | Shank size [mm]: | 45.00 |
| | Shank type: | BMT |
| | Tool adaption: | HT 4 |
| | Gear ratio [i]: | 1:3 |
| | Torque max [Nm]: | 12 |
| | Rotation max [1/min]: | 18000 |
| | Rotating direction: | same |
| | Coolant: | EXT |
| | Please note: | stronger bearing |
| | Center distance [mm]: | 85 |


© heimatec GmbH • Subject to technical changes.
heimatec GmbH
Präzisionswerkzeuge
Carl-Benz-Str. 4
DE-77871 Renchen
T +49 7843 9466 0
info@heimatec.com
www.heimatec.com

| Part-# | Name | |
|---|---|---|
| **8 030 46 420** | **Radial drilling and milling head HT 4 IC** | |
| | Notation: | 180° reversible |
| | Tool drive: | Flat (~DIN 1809) |
| | Shank size [mm]: | 45.00 |
| | Shank type: | BMT |
| | Tool adaption: | HT 4 |
| | Gear ratio [i]: | 1:3 |
| | Torque max [Nm]: | 12 |
| | Rotation max [1/min]: | 18000 |
| | Rotating direction: | same |
| | Coolant: | IC/Ext |
| | Pressure max [bar]: | 140 |
| | Please note: | stronger bearing |
| | Center distance [mm]: | 85 |
| **8 030 46 560** | **Radial drilling and milling head HT 4** | |
| | Weight [kg]: | 6.120 |
| | Notation: | 180° reversible |
| | Tool drive: | Flat (~DIN 1809) |
| | Shank size [mm]: | 45.00 |
| | Shank type: | BMT |
| | Tool adaption: | HT 4 |
| | Gear ratio [i]: | 1:1 |
| | Torque max [Nm]: | 50 |
| | Rotation max [1/min]: | 12000 |
| | Rotating direction: | opposite |
| | Coolant: | EXT |
| | Center distance [mm]: | 85 |
| **8 030 46 565** | **Radial drilling and milling head HT 4 IC** | |
| | Weight [kg]: | 6.520 |
| | Notation: | 180° reversible |
| | Tool drive: | Flat (~DIN 1809) |
| | Shank size [mm]: | 45.00 |
| | Shank type: | BMT |
| | Tool adaption: | HT 4 |
| | Gear ratio [i]: | 1:1 |
| | Torque max [Nm]: | 50 |
| | Rotation max [1/min]: | 12000 |
| | Rotating direction: | opposite |
| | Coolant: | IC/Ext |
| | Pressure max [bar]: | 140 |
| | Center distance [mm]: | 85 |
| **8 030 47 168** | **Angle-mill- and drill holder HT 5 IC** | |
| 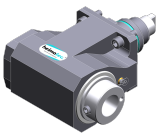 | Weight [kg]: | 6.820 |
| | Notation: | 180° reversible |
| | Tool drive: | Flat (~DIN 1809) |
| | Shank size [mm]: | 45.00 |
| | Shank type: | BMT |
| | Tool adaption: | HT 5 |
| | Gear ratio [i]: | 1:1 |
| | Torque max [Nm]: | 50 |
| | Rotation max [1/min]: | 6000 |
| | Rotating direction: | opposite |
| | Coolant: | IC/Ext |
| | Pressure max [bar]: | 140 |
| | Please note: | Combi bearing |


© heimatec GmbH • Subject to technical changes.
heimatec GmbH
Präzisionswerkzeuge
Carl-Benz-Str. 4
DE-77871 Renchen

T +49 7843 9466 0
info@heimatec.com
www.heimatec.com
10/2026

| Part-# | Name | |
|---|---|---|
| | Center distance [mm]: | 85 |
| **8 031 44 040** | **Radial milling head universal arbor 16** | |
| 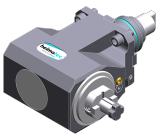 | Notation: | 180° reversible |
| | Tool drive: | Flat (~DIN 1809) |
| | Shank size [mm]: | 45.00 |
| | Shank type: | BMT |
| | Tool adaption: | Universal arbor 16 |
| | Gear ratio [i]: | 1:1 |
| | Torque max [Nm]: | 50 |
| | Rotation max [1/min]: | 6000 |
| | Rotating direction: | opposite |
| | Coolant: | EXT |
| | Pressure max [bar]: | 140 |
| | Please note: | Combi bearing |
| | Center distance [mm]: | 85 |
| **8 031 45 049** | **Radial milling head universal arbor 22** | |
| | Notation: | 180° reversible |
| | Tool drive: | Flat (~DIN 1809) |
| | Shank size [mm]: | 45.00 |
| | Shank type: | BMT |
| | Tool adaption: | Universal arbor 22 |
| | Gear ratio [i]: | 1:1 |
| | Torque max [Nm]: | 50 |
| | Rotation max [1/min]: | 6000 |
| | Rotating direction: | opposite |
| | Coolant: | EXT |
| | Pressure max [bar]: | 140 |
| | Please note: | Combi bearing |
| | Center distance [mm]: | 85 |
| **8 033 45 048** | **Radial drilling and milling head ER 25 AX UT** | |
| | Weight [kg]: | 8.360 |
| | Notation: | offset |
| | Employment for: | Sub spindle |
| | Tool drive: | Flat (~DIN 1809) |
| | Shank size [mm]: | 45.00 |
| | Shank type: | BMT |
| | Tool adaption: | ER 25 A - u-tec |
| | Gear ratio [i]: | 1:1 |
| | Torque max [Nm]: | 50 |
| | Rotation max [1/min]: | 6000 |
| | Rotating direction: | same |
| | Coolant: | EXT |
| | Please note: | Combi bearing |
| | Center distance [mm]: | 85 |
| **8 033 45 049** | **Radial drilling and milling head ER 25 AX UT IC** | |
| | Weight [kg]: | 8.790 |
| 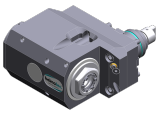 | Notation: | offset |
| | Employment for: | Sub spindle |
| | Tool drive: | Flat (~DIN 1809) |
| | Shank size [mm]: | 45.00 |
| | Shank type: | BMT |
| | Tool adaption: | ER 25 A - u-tec |
| | Gear ratio [i]: | 1:1 |


© heimatec GmbH • Subject to technical changes.
heimatec GmbH
Präzisionswerkzeuge
Carl-Benz-Str. 4
DE-77871 Renchen
T +49 7843 9466 0
info@heimatec.com
www.heimatec.com

| Part-# | Name | |
|---|---|---|
| | Torque max [Nm]: | 50 |
| | Rotation max [1/min]: | 6000 |
| | Rotating direction: | same |
| | Coolant: | IC/Ext |
| | Pressure max [bar]: | 140 |
| | Please note: | Combi bearing |
| | Center distance [mm]: | 85 |
| **8 033 45 050** | **Radial drilling and milling head C 3 IC** | |
| 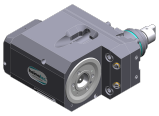 | Weight [kg]: | 8.980 |
| | Notation: | offset |
| | Tool drive: | Flat (~DIN 1809) |
| | Shank size [mm]: | 45.00 |
| | Shank type: | BMT |
| | Tool adaption: | heimatec Capto(TM) C 3 |
| | Gear ratio [i]: | 1:1 |
| | Torque max [Nm]: | 32 |
| | Rotation max [1/min]: | 8000 |
| | Rotating direction: | same |
| | Coolant: | IC/Ext |
| | Pressure max [bar]: | 140 |
| | Please note: | Check applicability; note tool length! |
| | Center distance [mm]: | 85 |
| **8 033 46 149** | **Radial drilling and milling head HT 4** | |
| | Weight [kg]: | 8.500 |
| | Notation: | offset |
| | Employment for: | Sub spindle |
| | Tool drive: | Flat (~DIN 1809) |
| | Shank size [mm]: | 45.00 |
| | Shank type: | BMT |
| | Tool adaption: | HT 4 |
| | Gear ratio [i]: | 1:1 |
| | Torque max [Nm]: | 50 |
| | Rotation max [1/min]: | 6000 |
| | Rotating direction: | same |
| | Coolant: | EXT |
| | Please note: | Combi bearing |
| | Center distance [mm]: | 85 |
| **8 033 46 150** | **Radial drilling and milling head HT 4 IC** | |
| | Weight [kg]: | 8.750 |
| | Notation: | offset |
| | Employment for: | Sub spindle |
| | Tool drive: | Flat (~DIN 1809) |
| | Shank size [mm]: | 45.00 |
| | Shank type: | BMT |
| | Tool adaption: | HT 4 |
| | Gear ratio [i]: | 1:1 |
| | Torque max [Nm]: | 50 |
| | Rotation max [1/min]: | 6000 |
| | Rotating direction: | same |
| | Coolant: | IC/Ext |
| | Pressure max [bar]: | 140 |
| | Please note: | Combi bearing |
| | Center distance [mm]: | 85 |


© heimatec GmbH • Subject to technical changes.
heimatec GmbH
Präzisionswerkzeuge
Carl-Benz-Str. 4
DE-77871 Renchen

T +49 7843 9466 0
info@heimatec.com
www.heimatec.com

| Part-# | Name | |
|---|---|---|
| **8 034 44 000** | **Radial milling head screw-in milling cutter IC** | |
| | Weight [kg]: | 8.730 |
| | Notation: | offset |
| | Employment for: | Sub spindle |
| | Tool drive: | Flat (~DIN 1809) |
| | Shank size [mm]: | 45.00 |
| | Shank type: | BMT |
| | Tool adaption: | Screw-in milling cutter M 12 |
| | Gear ratio [i]: | 1:1 |
| | Torque max [Nm]: | 50 |
| | Rotation max [1/min]: | 8000 |
| | Rotating direction: | same |
| | Coolant: | IC/Ext |
| | Pressure max [bar]: | 140 |
| | Please note: | Combi bearing |
| | Center distance [mm]: | 85 |
| **8 037 44 022** | **Radial disk mill head arbor 16** | |
| | Weight [kg]: | 4.520 |
| | Notation: | 180° reversible |
| | Version: | ± 23° turnable |
| | Tool drive: | Flat (~DIN 1809) |
| | Shank size [mm]: | 45.00 |
| | Shank type: | BMT |
| | Tool adaption: | Arbor 16 |
| | Gear ratio [i]: | 2:1 |
| | Torque max [Nm]: | 32 |
| | Rotation max [1/min]: | 4000 |
| | Rotating direction: | opposite |
| | Coolant: | EXT |
| | Center distance [mm]: | 78 |
| **8 037 45 051** | **Radial disk mill head arbor 22** | |
| 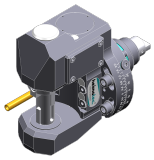 | Version: | ± 12,5° turnable |
| | Tool drive: | Flat (~DIN 1809) |
| | Shank size [mm]: | 45.00 |
| | Shank type: | BMT |
| | Tool adaption: | Arbor 22 |
| | Gear ratio [i]: | 1:1 |
| | Torque max [Nm]: | 50 |
| | Rotation max [1/min]: | 4000 |
| | Rotating direction: | opposite |
| | Coolant: | EXT |
| | Please note: | Check applicability! |
| | Center distance [mm]: | 90 |
| **8 039 44 085** | **Radial milling head screw-in milling cutter** | |
| | Weight [kg]: | 6.470 |
| | Notation: | 84° angle |
| | Tool drive: | Flat (~DIN 1809) |
| | Shank size [mm]: | 45.00 |
| | Shank type: | BMT |
| | Tool adaption: | Screw-in milling cutter M 12 |
| | Gear ratio [i]: | 1:1 |
| | Torque max [Nm]: | 25 |
| | Rotation max [1/min]: | 8000 |
| | Rotating direction: | opposite |


© heimatec GmbH • Subject to technical changes.
heimatec GmbH
Präzisionswerkzeuge
Carl-Benz-Str. 4
DE-77871 Renchen
T +49 7843 9466 0
info@heimatec.com
www.heimatec.com

| Part-# | Name | |
|---|---|---|
| | Coolant: | EXT |
| | Please note: | stronger bearing; innenliegender nut; |
| | Center distance [mm]: | 70 |
| **8 039 45 089** | **Radial drilling and milling head ER 25 AX UT** | |
| 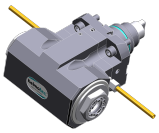 | Weight [kg]: | 6.000 |
| | Employment for: | Main- and sub spindle |
| | Version: | double spindle |
| | Tool drive: | Flat (~DIN 1809) |
| | Shank size [mm]: | 45.00 |
| | Shank type: | BMT |
| | Tool adaption: | ER 25 A - u-tec |
| | Gear ratio [i]: | 1:1 |
| | Torque max [Nm]: | 50 |
| | Rotation max [1/min]: | 12000 |
| | Rotating direction: | same/opposite |
| | Coolant: | EXT |
| | Please note: | stronger bearing |
| | Center distance [mm]: | 85 |
| **8 039 45 090** | **Radial drilling and milling head ER 25 AX UT** | |
| | Weight [kg]: | 8.870 |
| | Notation: | offset |
| | Version: | double spindle |
| | Tool drive: | Flat (~DIN 1809) |
| | Shank size [mm]: | 45.00 |
| | Shank type: | BMT |
| | Tool adaption: | ER 25 A - u-tec |
| | Gear ratio [i]: | 1:1 |
| | Torque max [Nm]: | 50 |
| | Rotation max [1/min]: | 8000 |
| | Rotating direction: | same/opposite |
| | Coolant: | EXT |
| | Please note: | stronger bearing |
| | Center distance [mm]: | 85 |
| **8 039 45 104** | **Radial drilling and milling head ER 25 AX UT IC** | |
| 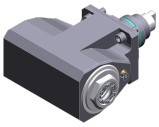 | Employment for: | Main- and sub spindle |
| | Version: | double spindle |
| | Tool drive: | Flat (~DIN 1809) |
| | Shank size [mm]: | 45.00 |
| | Shank type: | BMT |
| | Tool adaption: | ER 25 A - u-tec |
| | Gear ratio [i]: | 1:1 |
| | Torque max [Nm]: | 50 |
| | Rotation max [1/min]: | 6000 |
| | Rotating direction: | same/opposite |
| | Coolant: | IC/Ext |
| | Pressure max [bar]: | 25 |
| | Please note: | Check applicability; note tool length!; |
| | Center distance [mm]: | 85 |


© heimatec GmbH • Subject to technical changes.
heimatec GmbH
Präzisionswerkzeuge
Carl-Benz-Str. 4
DE-77871 Renchen

T +49 7843 9466 0
info@heimatec.com
www.heimatec.com
10/2026

| Part-# | Name | |
|---|---|---|
| **8 039 45 128** | **Radial drilling and milling head C 3** | |
| | Weight [kg]: | 8.930 |
| | Notation: | 180° reversible |
| | Employment for: | Main- and sub spindle |
| | Version: | double spindle |
| | Tool drive: | Flat (~DIN 1809) |
| | Shank size [mm]: | 45.00 |
| | Shank type: | BMT |
| | Tool adaption: | heimatec Capto(TM) C 3 |
| | Gear ratio [i]: | 1:1 |
| | Torque max [Nm]: | 25 |
| | Rotation max [1/min]: | 8000 |
| | Rotating direction: | same/opposite |
| | Coolant: | EXT |
| | Please note: | Check applicability; note tool length! |
| | Center distance [mm]: | 85 |
| **8 039 46 063** | **Radial drilling and milling head HT 4** | |
| | Employment for: | Main- and sub spindle |
| | Version: | double spindle |
| | Tool drive: | Flat (~DIN 1809) |
| | Shank size [mm]: | 45.00 |
| | Shank type: | BMT |
| | Tool adaption: | HT 4 |
| | Gear ratio [i]: | 1:1 |
| | Torque max [Nm]: | 50 |
| | Rotation max [1/min]: | 12000 |
| | Rotating direction: | same/opposite |
| | Coolant: | EXT |
| | Please note: | stronger bearing |
| | Center distance [mm]: | 85 |
| **8 043 44 032** | **Universal head +135°/-30° adj. ER16 AX UT** | |
| | Weight [kg]: | 8.710 |
| | Notation: | offset; 180° reversible |
| | Tool drive: | Flat (~DIN 1809) |
| | Shank size [mm]: | 45.00 |
| | Shank type: | BMT |
| | Tool adaption: | ER 16 A - u-tec |
| | Gear ratio [i]: | 1:1 |
| | Torque max [Nm]: | 25 |
| | Rotation max [1/min]: | 8000 |
| | Rotating direction: | opposite |
| | Coolant: | EXT |
| | Center distance [mm]: | 69 |
| | Offset [mm]: | 60 |
| **8 043 44 033** | **Universal head +135°/-30° adj. ER16AX UTIK** | |
| | Weight [kg]: | 8.720 |
| | Notation: | offset; 180° reversible |
| | Tool drive: | Flat (~DIN 1809) |
| | Shank size [mm]: | 45.00 |
| | Shank type: | BMT |
| | Tool adaption: | ER 16 A - u-tec |
| | Gear ratio [i]: | 1:1 |
| | Torque max [Nm]: | 25 |
| | Rotation max [1/min]: | 8000 |


© heimatec GmbH • Subject to technical changes.
heimatec GmbH
Präzisionswerkzeuge
Carl-Benz-Str. 4
DE-77871 Renchen
T +49 7843 9466 0
info@heimatec.com
www.heimatec.com

| Part-# | Name | |
|---|---|---|
| | Rotating direction: | opposite |
| | Coolant: | IC/Ext |
| | Pressure max [bar]: | 140 |
| | Center distance [mm]: | 69 |
| | Offset [mm]: | 60 |
| **8 043 44 034** | **Universal head +135°/-30° adj. ER16 AX UT** | |
| | Weight [kg]: | 8.580 |
| | Notation: | offset; 180° reversible |
| | Tool drive: | Flat (~DIN 1809) |
| | Shank size [mm]: | 45.00 |
| | Shank type: | BMT |
| | Tool adaption: | ER 16 A - u-tec |
| | Gear ratio [i]: | 1:2 |
| | Torque max [Nm]: | 12 |
| | Rotation max [1/min]: | 12000 |
| | Rotating direction: | opposite |
| | Coolant: | EXT |
| | Center distance [mm]: | 69 |
| | Offset [mm]: | 60 |
| **8 043 44 035** | **Universal head +135°/-30° adj. ER16AX UTIK** | |
| | Weight [kg]: | 8.670 |
| | Notation: | offset; 180° reversible |
| | Tool drive: | Flat (~DIN 1809) |
| | Shank size [mm]: | 45.00 |
| | Shank type: | BMT |
| | Tool adaption: | ER 16 A - u-tec |
| | Gear ratio [i]: | 1:2 |
| | Torque max [Nm]: | 12 |
| | Rotation max [1/min]: | 12000 |
| | Rotating direction: | opposite |
| | Coolant: | IC/Ext |
| | Pressure max [bar]: | 140 |
| | Center distance [mm]: | 69 |
| | Offset [mm]: | 60 |
| **8 050 44 031** | **Multispindle drilling head ER 16 AX UT** | |
| 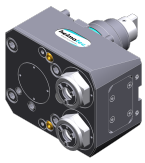 | Weight [kg]: | 4.975 |
| | Notation: | offset |
| | Employment for: | Main spindle |
| | Version: | 2-spindles |
| | Tool drive: | Flat (~DIN 1809) |
| | Shank size [mm]: | 45.00 |
| | Shank type: | BMT |
| | Tool adaption: | ER 16 A - u-tec |
| | Gear ratio [i]: | 1:1 |
| | Torque max [Nm]: | 25 |
| | Rotation max [1/min]: | 6000 |
| | Rotating direction: | same |
| | Coolant: | EXT |
| | Offset [mm]: | 58 |
| **8 200 99 000** | **Cover plate 75,0x 75,0x 5,0** | |
| | Weight [kg]: | 0.480 |
| | Shank size [mm]: | 45.00 |
| | Shank type: | BMT |


© heimatec GmbH • Subject to technical changes.
heimatec GmbH
Präzisionswerkzeuge
Carl-Benz-Str. 4
DE-77871 Renchen

T +49 7843 9466 0
info@heimatec.com
www.heimatec.com

| Part-# | Name | |
|---|---|---|
| **8 202 00 011** | **Basic holder longitudinal seat FN 12** | |
| | Weight [kg]: | 0.700 |
| | Notation: | 180° reversible |
| | Shank type: | BMT |
| | Machine adaption: | Centering key b 15 |
| | Tool adaption: | Interface FN 12 |
| | Coolant: | EXT |
| | Center distance [mm]: | 15 |
| **8 209 02 003** | **Adapter for VDI 30** | |
| | Weight [kg]: | 4.050 |
| | Notation: | 180° reversible |
| | Shank type: | BMT |
| | Machine adaption: | Centering key b 15 |
| | Tool adaption: | DIN 69880 - 30 |
| | Coolant: | EXT |
| | Center distance [mm]: | 85 |
| **8 224 01 018** | **Turning holder sq. 20 IC** | |
| 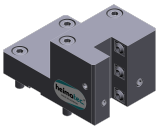 | Weight [kg]: | 2.600 |
| | Notation: | 180° reversible |
| | Employment for: | right cutting tools |
| | Shank type: | BMT |
| | Machine adaption: | Centering key b 15 |
| | Tool adaption: | Sq. 20 |
| | Coolant: | IC |
| **8 224 02 009** | **Turning holder sq. 25 IC** | |
| | Weight [kg]: | 2.820 |
| | Notation: | 180° reversible |
| | Employment for: | right cutting tools |
| | Shank type: | BMT |
| | Machine adaption: | Centering key b 15 |
| | Tool adaption: | Sq. 25 |
| | Coolant: | IC |
| **8 224 03 015** | **Universal turning holder sq. 3/4" IC** | |
| | Weight [kg]: | 2.640 |
| | Notation: | 180° reversible |
| | Shank type: | BMT |
| | Machine adaption: | Centering key b 15 |
| | Tool adaption: | Sq. 3/4" (19,05mm)<br>Sq. 3/4" (19,05mm) |
| | Coolant: | IC/Ext |
| | Pressure max [bar]: | 100 |
| | Please note: | Key rail |
| **8 224 04 023** | **Universal turning holder sq. 3/4"** | |
| | Weight [kg]: | 2.620 |
| | Notation: | 180° reversible |
| | Shank type: | BMT |
| | Machine adaption: | Centering key b 15 |
| | Tool adaption: | Sq. 3/4" (19,05mm) |
| | Coolant: | EXT |

© heimatec GmbH • Subject to technical changes.

heimatec GmbH
Präzisionswerkzeuge
Carl-Benz-Str. 4
DE-77871 Renchen

T +49 7843 9466 0
info@heimatec.com
www.heimatec.com

# Microturn LT/LTB/LTBS

| Part-# | Name | |
|---|---|---|
| **8 224 04 061** | **Universal turning holder sq. 20 IC** | |
| | Weight [kg]: | 2.610 |
| | Notation: | 180° reversible |
| | Shank type: | BMT |
| | Machine adaption: | Centering key b 15 |
| | Tool adaption: | Sq. 20 |
| | | Sq. 20 |
| | Coolant: | IC/Ext |
| | Pressure max [bar]: | 100 |
| | Please note: | Key rail |
| **8 224 04 063** | **Universal turning holder sq. 20 IC** | |
| | Weight [kg]: | 2.050 |
| | Shank type: | BMT |
| | Machine adaption: | Centering key b 15 |
| | Tool adaption: | Sq. 20 |
| | | Sq. 20 |
| | Coolant: | IC/Ext |
| | Pressure max [bar]: | 100 |
| | Please note: | Check applicability! key rail |
| **8 224 05 011** | **Universal turning holder sq. 25** | |
| | Weight [kg]: | 3.050 |
| | Notation: | 180° reversible |
| | Shank type: | BMT |
| | Machine adaption: | Centering key b 15 |
| | Tool adaption: | Sq. 25 |
| | Coolant: | EXT |
| **8 224 05 030** | **Universal turning holder sq. 25 IC** | |
| | Weight [kg]: | 3.030 |
| | Notation: | 180° reversible |
| | Shank type: | BMT |
| | Machine adaption: | Centering key b 15 |
| | Tool adaption: | Sq. 25 |
| | Coolant: | IC/Ext |
| | Pressure max [bar]: | 100 |
| | Please note: | Key rail |
| **8 225 01 002** | **Turning holder sq. 20 IC** | |
| 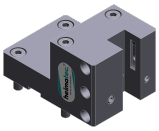 | Weight [kg]: | 2.600 |
| | Notation: | 180° reversible |
| | Employment for: | left cutting tools |
| | Shank type: | BMT |
| | Machine adaption: | Centering key b 15 |
| | Tool adaption: | Sq. 20 |
| | Coolant: | IC |
| **8 225 02 000** | **Turning holder sq. 25 IC** | |
| | Weight [kg]: | 2.800 |
| | Notation: | 180° reversible |
| | Employment for: | left cutting tools |
| | Shank type: | BMT |
| | Machine adaption: | Centering key b 15 |
| | Tool adaption: | Sq. 25 |
| | Coolant: | IC |


© heimatec GmbH • Subject to technical changes.

heimatec GmbH
Präzisionswerkzeuge
Carl-Benz-Str. 4
DE-77871 Renchen

T +49 7843 9466 0
info@heimatec.com
www.heimatec.com

10/2026

# Microturn LT/LTB/LTBS

| Part-# | Name | |
|---|---|---|
| **8 229 05 007** | **Tool holder C 3 IC** | |
| 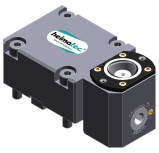 | Weight [kg]: | 2.700 |
| | Notation: | 180° reversible |
| | Version: | right |
| | Shank type: | BMT |
| | Machine adaption: | Centering key b 15 |
| | Tool adaption: | heimatec Capto(TM) C 3 |
| | Coolant: | IC |
| | Please note: | Check applicability; note tool length! |
| | Offset [mm]: | 64 |
| **8 240 05 006** | **Collet chuck holder ER 25** | |
| | Weight [kg]: | 3.090 |
| | Notation: | 180° reversible |
| | Shank type: | BMT |
| | Machine adaption: | Centering key b 15 |
| | Tool adaption: | ER 25 |
| | Coolant: | IC/Ext |
| | Pressure max [bar]: | 80 |
| | Center distance [mm]: | 85 |
| **8 240 05 038** | **Collet chuck holder ER 25 AX UT** | |
| | Weight [kg]: | 3.090 |
| | Notation: | 180° reversible |
| | Shank type: | BMT |
| | Machine adaption: | Centering key b 15 |
| | Tool adaption: | ER 25 A - u-tec |
| | Coolant: | IC/Ext |
| | Center distance [mm]: | 85 |
| **8 240 05 058** | **Tool holder ABS 50 IC/Ext** | |
| | Weight [kg]: | 4.340 |
| | Notation: | offset |
| | Shank type: | BMT |
| | Machine adaption: | Centering key b 15 |
| | Tool adaption: | ABS 50 |
| | Coolant: | IC/Ext |
| | Center distance [mm]: | 85 |
| **8 240 05 064** | **Boring bar holder Ø 16** | |
| | Weight [kg]: | 4.154 |
| | Notation: | 180° reversible |
| | Shank type: | BMT |
| | Machine adaption: | Centering key b 15 |
| | Tool adaption: | Ø 16 |
| | Coolant: | IC/Ext |
| | Center distance [mm]: | 85 |
| **8 240 06 013** | **Collet chuck holder ER 32** | |
| | Weight [kg]: | 3.220 |
| | Notation: | 180° reversible |
| | Shank type: | BMT |
| | Machine adaption: | Centering key b 15 |
| | Tool adaption: | ER 32 |
| | Coolant: | IC/Ext |
| | Pressure max [bar]: | 80 |


© heimatec GmbH • Subject to technical changes.
heimatec GmbH
Präzisionswerkzeuge
Carl-Benz-Str. 4
DE-77871 Renchen

T +49 7843 9466 0
info@heimatec.com
www.heimatec.com

| Part-# | Name | |
|---|---|---|
| | Center distance [mm]: | 85 |
| **8 240 06 014** | **Tool holder HT 4 IC** | |
| | Weight [kg]: | 3.070 |
| | Notation: | 180° reversible |
| | Shank type: | BMT |
| | Machine adaption: | Centering key b 15 |
| | Tool adaption: | HT 4 |
| | Coolant: | IC/Ext |
| | Center distance [mm]: | 85 |
| **8 240 06 048** | **Tool holder C 4 IC** | |
| | Weight [kg]: | 4.640 |
| | Notation: | 180° reversible |
| | Version: | offset |
| | Shank type: | BMT |
| | Machine adaption: | Centering key b 15 |
| | Tool adaption: | heimatec Capto(TM) C 4 |
| | Coolant: | IC |
| | Center distance [mm]: | 85 |
| **8 240 06 055** | **Boring bar holder Ø 20** | |
| | Weight [kg]: | 4.180 |
| | Notation: | 180° reversible |
| | Shank type: | BMT |
| | Machine adaption: | Centering key b 15 |
| | Tool adaption: | Ø 20 |
| | Coolant: | IC/Ext |
| | Center distance [mm]: | 85 |
| **8 240 07 015** | **Boring bar holder Ø 1 1/4"** | |
| | Weight [kg]: | 3.750 |
| | Notation: | 180° reversible |
| | Shank type: | BMT |
| | Machine adaption: | Centering key b 15 |
| | Tool adaption: | Ø 1 1/4" (31,75mm) |
| | Coolant: | IC/Ext |
| | Center distance [mm]: | 85 |
| **8 240 07 018** | **Boring bar holder Ø 25** | |
| | Weight [kg]: | 4.000 |
| | Notation: | 180° reversible |
| | Shank type: | BMT |
| | Machine adaption: | Centering key b 15 |
| | Tool adaption: | Ø 25 |
| | Coolant: | IC/Ext |
| | Center distance [mm]: | 85 |
| **8 240 07 019** | **Boring bar holder Ø 1"** | |
| | Notation: | 180° reversible |
| | Shank type: | BMT |
| | Machine adaption: | Centering key b 15 |
| | Tool adaption: | Ø 1" (25,4mm) |
| | Coolant: | IC/Ext |
| | Center distance [mm]: | 85 |


© heimatec GmbH • Subject to technical changes.
heimatec GmbH
Präzisionswerkzeuge
Carl-Benz-Str. 4
DE-77871 Renchen

T +49 7843 9466 0
info@heimatec.com
www.heimatec.com
10/2026

| Part-# | Name | |
|---|---|---|
| **8 240 07 020** | **Boring bar holder Ø 25** | |
| | Weight [kg]: | 4.450 |
| | Notation: | 180° reversible |
| | Shank type: | BMT |
| | Machine adaption: | Centering key b 15 |
| | Tool adaption: | Ø 25 |
| | Coolant: | IC/Ext |
| | Center distance [mm]: | 100 |
| **8 240 07 042** | **Tool holder HT 5 IC** | |
| | Weight [kg]: | 3.100 |
| | Notation: | 180° reversible |
| | Shank type: | BMT |
| | Machine adaption: | Centering key b 15 |
| | Tool adaption: | HT 5 |
| | Coolant: | IC/Ext |
| | Center distance [mm]: | 85 |
| **8 240 08 021** | **Boring bar holder Ø 32** | |
| | Weight [kg]: | 3.780 |
| | Notation: | 180° reversible |
| | Shank type: | BMT |
| | Machine adaption: | Centering key b 15 |
| | Tool adaption: | Ø 32 |
| | Coolant: | IC/Ext |
| | Pressure max [bar]: | 80 |
| | Center distance [mm]: | 85 |
| **8 240 08 022** | **Boring bar holder Ø 1 1/2"** | |
| | Notation: | 180° reversible |
| | Shank type: | BMT |
| | Machine adaption: | Centering key b 15 |
| | Tool adaption: | Ø 1 1/2" (38,1mm) |
| | Coolant: | IC/Ext |
| | Center distance [mm]: | 85 |
| **8 240 08 023** | **Boring bar holder Ø 32** | |
| | Weight [kg]: | 4.310 |
| | Notation: | 180° reversible |
| | Shank type: | BMT |
| | Machine adaption: | Centering key b 15 |
| | Tool adaption: | Ø 32 |
| | Coolant: | IC/Ext |
| | Center distance [mm]: | 100 |
| **8 240 08 047** | **Boring bar holder Ø 32** | |
| | Weight [kg]: | 4.020 |
| | Notation: | 180° reversible |
| | Version: | offset |
| | Shank type: | BMT |
| | Machine adaption: | Centering key b 15 |
| | Tool adaption: | Ø 32 |
| | Coolant: | IC/Ext |
| | Pressure max [bar]: | 140 |
| | Center distance [mm]: | 85 |


© heimatec GmbH • Subject to technical changes.
heimatec GmbH
Präzisionswerkzeuge
Carl-Benz-Str. 4
DE-77871 Renchen
T +49 7843 9466 0
info@heimatec.com
www.heimatec.com

# Microturn LT/LTB/LTBS

| Part-# | Name | |
|---|---|---|
| **8 240 08 057** | **Boring bar holder Ø 32** | |
| | Weight [kg]: | 3.890 |
| | Notation: | 180° reversible |
| | Version: | offset |
| | Shank type: | BMT |
| | Machine adaption: | Centering key b 15 |
| | Tool adaption: | Ø 32 |
| | Coolant: | IC/Ext |
| | Pressure max [bar]: | 80 |
| | Center distance [mm]: | 85 |
| **8 240 09 017** | **Boring bar holder Ø 40** | |
| | Weight [kg]: | 3.600 |
| | Notation: | 180° reversible |
| | Shank type: | BMT |
| | Machine adaption: | Centering key b 15 |
| | Tool adaption: | Ø 40 |
| | Coolant: | IC/Ext |
| | Center distance [mm]: | 85 |
| **8 240 09 018** | **Boring bar holder Ø 40** | |
| | Weight [kg]: | 4.000 |
| | Notation: | 180° reversible |
| | Shank type: | BMT |
| | Machine adaption: | Centering key b 15 |
| | Tool adaption: | Ø 40 |
| | Coolant: | IC/Ext |
| | Center distance [mm]: | 100 |
| **8 240 09 059** | **Boring bar holder Ø 50** | |
| | Weight [kg]: | 3.160 |
| | Notation: | 180° reversible |
| | Shank type: | BMT |
| | Machine adaption: | Centering key b 15 |
| | Tool adaption: | Ø 50 |
| | Coolant: | EXT |
| | Center distance [mm]: | 65 |
| **8 244 04 000** | **Combi facing holder sq. 20** | |
| | Weight [kg]: | 3.930 |
| | Employment for: | Main- and sub spindle |
| | Shank type: | BMT |
| | Machine adaption: | Centering key b 15 |
| | Tool adaption: | Sq. 20 |
| | Coolant: | EXT |
| | Pressure max [bar]: | 80 |
| **8 244 04 007** | **Combi facing holder sq. 3/4"** | |
| | Employment for: | Main- and sub spindle |
| | Shank type: | BMT |
| | Machine adaption: | Centering key b 15 |
| | Tool adaption: | Sq. 3/4" (19,05mm) |
| | Coolant: | EXT |


© heimatec GmbH • Subject to technical changes.
heimatec GmbH
Präzisionswerkzeuge
Carl-Benz-Str. 4
DE-77871 Renchen

T +49 7843 9466 0
info@heimatec.com
www.heimatec.com
10/2026

| Part-# | Name | |
|---|---|---|
| **8 244 04 029** | **Combi facing holder sq. 20 IC** | |
| | Employment for: | Main- and sub spindle |
| | Shank type: | BMT |
| | Machine adaption: | Centering key b 15 |
| | Tool adaption: | Sq. 20 |
| | Coolant: | IC/Ext |
| | Pressure max [bar]: | 100 |
| **8 244 05 009** | **Combi facing holder sq. 25** | |
| 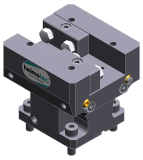 | Weight [kg]: | 4.320 |
| | Employment for: | Main- and sub spindle |
| | Version: | Special |
| | Shank type: | BMT |
| | Machine adaption: | Centering key b 15 |
| | Tool adaption: | Sq. 25 |
| | Coolant: | EXT |
| **8 249 05 000** | **Double collet chuck holder ER 25** | |
| | Weight [kg]: | 3.370 |
| | Notation: | 180° reversible |
| | Employment for: | Main- and sub spindle |
| | Shank type: | BMT |
| | Machine adaption: | Centering key b 15 |
| | Tool adaption: | ER 25<br>ER 25 |
| | Coolant: | IC/Ext |
| | Pressure max [bar]: | 80 |
| | Center distance [mm]: | 85 |
| **8 249 05 007** | **Double collet chuck holder ER 25 AX UT** | |
| | Weight [kg]: | 3.370 |
| | Notation: | 180° reversible |
| | Employment for: | Main- and sub spindle |
| | Shank type: | BMT |
| | Machine adaption: | Centering key b 15 |
| | Tool adaption: | ER 25 A - u-tec<br>ER 25 A - u-tec |
| | Coolant: | IC/Ext |
| | Center distance [mm]: | 85 |
| **8 249 05 009** | **Double tool holder C 3 IC** | |
| | Weight [kg]: | 5.050 |
| | Employment for: | Main- and sub spindle |
| | Version: | right |
| | Shank type: | BMT |
| | Machine adaption: | Centering key b 15 |
| | Tool adaption: | heimatec Capto(TM) C 3<br>heimatec Capto(TM) C 3 |
| | Coolant: | IC |
| | Please note: | Check applicability; note tool length! |
| | Center distance [mm]: | 85 |


© heimatec GmbH • Subject to technical changes.
heimatec GmbH
Präzisionswerkzeuge
Carl-Benz-Str. 4
DE-77871 Renchen
T +49 7843 9466 0
info@heimatec.com
www.heimatec.com

| Part-# | Name | |
|---|---|---|
| **8 249 06 002** | **Double collet chuck holder ER 32** | |
| | Weight [kg]: | 3.590 |
| | Notation: | 180° reversible |
| | Employment for: | Main- and sub spindle |
| | Shank type: | BMT |
| | Machine adaption: | Centering key b 15 |
| | Tool adaption: | ER 32 |
| | | ER 32 |
| | Coolant: | IC/Ext |
| | Pressure max [bar]: | 80 |
| | Center distance [mm]: | 85 |
| **8 249 06 003** | **Double tool holder HT 4** | |
| | Weight [kg]: | 3.300 |
| | Notation: | 180° reversible |
| | Employment for: | Main- and sub spindle |
| | Shank type: | BMT |
| | Machine adaption: | Centering key b 15 |
| | Tool adaption: | HT 4 |
| | | HT 4 |
| | Coolant: | IC/Ext |
| | Center distance [mm]: | 85 |
| **8 249 07 001** | **Double boring bar holder Ø 1 1/4"** | |
| | Weight [kg]: | 3.730 |
| | Notation: | 180° reversible |
| | Employment for: | Main- and sub spindle |
| | Shank type: | BMT |
| | Machine adaption: | Centering key b 15 |
| | Tool adaption: | Ø 1 1/4" (31,75mm) |
| | Coolant: | IC/Ext |
| | Center distance [mm]: | 85 |
| **8 249 07 004** | **Double boring bar holder Ø 25** | |
| | Weight [kg]: | 3.690 |
| | Notation: | 180° reversible |
| | Employment for: | Main- and sub spindle |
| | Shank type: | BMT |
| | Machine adaption: | Centering key b 15 |
| | Tool adaption: | Ø 25 |
| | Coolant: | IC/Ext |
| | Center distance [mm]: | 85 |
| **8 249 07 008** | **Double boring bar holder Ø 25** | |
| | Notation: | 180° reversible |
| | Employment for: | Main- and sub spindle |
| | Shank type: | BMT |
| | Machine adaption: | Centering key b 15 |
| | Tool adaption: | Ø 25 |
| | Coolant: | IC/Ext |
| | Pressure max [bar]: | 100 |
| | Center distance [mm]: | 100 |


© heimatec GmbH • Subject to technical changes.
heimatec GmbH
Präzisionswerkzeuge
Carl-Benz-Str. 4
DE-77871 Renchen

T +49 7843 9466 0
info@heimatec.com
www.heimatec.com
10/2026

| Part-# | Name | |
|---|---|---|
| **8 249 08 004** | **Double boring bar holder Ø 32** | |
| | Weight [kg]: | 3.540 |
| | Notation: | 180° reversible |
| | Employment for: | Main- and sub spindle |
| | Shank type: | BMT |
| | Machine adaption: | Centering key b 15 |
| | Tool adaption: | Ø 32 |
| | Coolant: | IC/Ext |
| | Center distance [mm]: | 85 |
| **8 249 08 005** | **Double boring bar holder Ø 32** | |
| 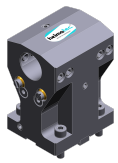 | Notation: | 180° reversible |
| | Employment for: | Main- and sub spindle |
| | Shank type: | BMT |
| | Machine adaption: | Centering key b 15 |
| | Tool adaption: | Ø 32 |
| | Coolant: | IC/Ext |
| | Pressure max [bar]: | 100 |
| | Center distance [mm]: | 100 |
| **8 250 05 004** | **Multiple tool holder C 3 IC** | |
| | Weight [kg]: | 2.100 |
| | Employment for: | Main- and sub spindle |
| | Version: | right |
| | Shank type: | BMT |
| | Machine adaption: | Centering key b 15 |
| | Tool adaption: | heimatec Capto(TM) C 3 |
| | | heimatec Capto(TM) C 3 |
| | Coolant: | IC |
| | Please note: | Check applicability; note tool length! |
| | Offset [mm]: | 27 |
| | | 27 |
| **8 251 04 016** | **Combi double turning holder sq. 20** | |
| | Weight [kg]: | 4.980 |
| | Employment for: | Main- and sub spindle |
| | Shank type: | BMT |
| | Machine adaption: | Centering key b 15 |
| | Tool adaption: | Sq. 20 |
| | | Sq. 20 |
| | | Sq. 20 |
| | | Sq. 20 |
| | Coolant: | EXT |
| **8 251 04 017** | **Combi double turning holder sq. 3/4"** | |
| | Weight [kg]: | 5.160 |
| | Employment for: | Main- and sub spindle |
| | Shank type: | BMT |
| | Machine adaption: | Centering key b 15 |
| | Tool adaption: | Sq. 3/4" (19,05mm) |
| | | Sq. 3/4" (19,05mm) |
| | | Sq. 3/4" (19,05mm) |
| | | Sq. 3/4" (19,05mm) |
| | Coolant: | EXT |

© heimatec GmbH • Subject to technical changes.

heimatec GmbH
Präzisionswerkzeuge
Carl-Benz-Str. 4
DE-77871 Renchen

T +49 7843 9466 0
info@heimatec.com
www.heimatec.com

| Part-# | Name | |
|---|---|---|
| **8 251 04 050** | **Combi double turning holder sq. 20 IC** | |
| | Weight [kg]: | 5.100 |
| | Employment for: | Main- and sub spindle |
| | Shank type: | BMT |
| | Machine adaption: | Centering key b 15 |
| | Tool adaption: | Sq. 20 |
| | | Sq. 20 |
| | | Sq. 20 |
| | | Sq. 20 |
| | Coolant: | IC/Ext |
| | Pressure max [bar]: | 100 |
| | Please note: | Key rail |
| **8 253 05 000** | **Multiple boring bar holder Ø 3/4"** | |
| | Weight [kg]: | 3.320 |
| | Notation: | 180° reversible |
| | Shank type: | BMT |
| | Machine adaption: | Centering key b 15 |
| | Tool adaption: | Ø 3/4" (19,05mm) |
| | | Ø 3/4" (19,05mm) |
| | Coolant: | IC/Ext |
| | Center distance [mm]: | 55/90 |
| **8 253 05 002** | **Double boring bar holder Ø 3/4"** | |
| | Weight [kg]: | 3.460 |
| | Notation: | 180° reversible |
| | Shank type: | BMT |
| | Machine adaption: | Centering key b 15 |
| | Tool adaption: | Ø 3/4" (19,05mm) |
| | | Ø 3/4" (19,05mm) |
| | Coolant: | IC/Ext |
| | Center distance [mm]: | 65/90 |
| **8 253 06 004** | **Double boring bar holder Ø 20** | |
| | Notation: | 180° reversible |
| | Shank type: | BMT |
| | Machine adaption: | Centering key b 15 |
| | Tool adaption: | Ø 20 |
| | | Ø 20 |
| | Coolant: | IC/Ext |
| | Pressure max [bar]: | 80 |
| | Center distance [mm]: | 65/90 |
| **8 253 07 012** | **Double boring bar holder Ø 25** | |
| | Weight [kg]: | 3.150 |
| | Notation: | 180° reversible |
| | Shank type: | BMT |
| | Machine adaption: | Centering key b 15 |
| | Tool adaption: | Ø 25 |
| | | Ø 25 |
| | Coolant: | IC/Ext |
| | Pressure max [bar]: | 80 |
| | Center distance [mm]: | 55/90 |


© heimatec GmbH • Subject to technical changes.
heimatec GmbH
Präzisionswerkzeuge
Carl-Benz-Str. 4
DE-77871 Renchen

T +49 7843 9466 0
info@heimatec.com
www.heimatec.com
10/2026

| Part-# | Name | |
|---|---|---|
| **8 253 07 013** | **Double boring bar holder Ø 1"** | |
| | Weight [kg]: | 3.070 |
| | Notation: | 180° reversible |
| | Shank type: | BMT |
| | Machine adaption: | Centering key b 15 |
| | Tool adaption: | Ø 1" (25,4mm) |
| | | Ø 1" (25,4mm) |
| | Coolant: | IC/Ext |
| | Center distance [mm]: | 55/90 |
| **8 253 07 034** | **Multiple boring bar holder Ø 25** | |
| | Weight [kg]: | 2.330 |
| | Notation: | 180° reversible |
| | Version: | offset |
| | Shank type: | BMT |
| | Machine adaption: | Centering key b 15 |
| | Tool adaption: | Ø 25 |
| | | Ø 25 |
| | Coolant: | IC/Ext |
| | Please note: | Use necessarily check; note tool length |
| | Center distance [mm]: | 55/100 |
| **8 253 08 010** | **Multiple boring bar holder Ø 32** | |
| | Weight [kg]: | 3.500 |
| | Notation: | 180° reversible |
| | Shank type: | BMT |
| | Machine adaption: | Centering key b 15 |
| | Tool adaption: | Ø 32 |
| | | Ø 32 |
| | Coolant: | IC/Ext |
| | Please note: | Use püfen; note tool length! |
| | Center distance [mm]: | 65/100 |
| **8 259 01 015** | **Multiple turning holder 4x sq. 20** | |
| 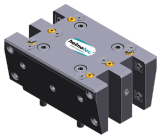 | Weight [kg]: | 5.320 |
| | Employment for: | Main- and sub spindle |
| | Version: | Y-axes offset |
| | Shank type: | BMT |
| | Machine adaption: | Centering key b 15 |
| | Tool adaption: | Sq. 20 |
| | | Sq. 20 |
| | | Sq. 20 |
| | | Sq. 20 |
| | Coolant: | EXT |
| **8 259 01 016** | **Multiple turning holder 4x sq. 20 IC** | |
| | Weight [kg]: | 5.300 |
| | Employment for: | Main- and sub spindle |
| | Version: | Y-axes offset |
| | Shank type: | BMT |
| | Machine adaption: | Centering key b 15 |
| | Tool adaption: | Sq. 20 |
| | | Sq. 20 |
| | | Sq. 20 |
| | | Sq. 20 |
| | Coolant: | IC/Ext |
| | Pressure max [bar]: | 100 |


© heimatec GmbH • Subject to technical changes.
heimatec GmbH
Präzisionswerkzeuge
Carl-Benz-Str. 4
DE-77871 Renchen
T +49 7843 9466 0
info@heimatec.com
www.heimatec.com

| Part-# | Name | |
|---|---|---|
| **8 320 02 012** | **Cut-off holder, height adjustable SH 26 IC** | |
| | Weight [kg]: | 1.270 |
| | Notation: | 180° reversible |
| | Shank type: | BMT |
| | Machine adaption: | Centering key b 15 |
| | Tool adaption: | Clampshaft SH 26 |
| | Coolant: | IC/Ext |
| | Pressure max [bar]: | 70 |
| **8 320 02 013** | **Cut-off holder, height adjustable SH 26 IC** | |
| | Weight [kg]: | 1.360 |
| | Notation: | 180° reversible |
| | Shank type: | BMT |
| | Machine adaption: | Centering key b 15 |
| | Tool adaption: | Clampshaft SH 26 |
| | Coolant: | IC/Ext |
| | Pressure max [bar]: | 70 |
| | Please note: | Clampshaft internal |
| **8 320 03 011** | **Cut-off holder, height adjustable SH 32 IC** | |
| 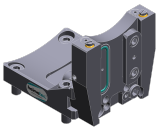 | Weight [kg]: | 1.330 |
| | Notation: | 180° reversible |
| | Shank type: | BMT |
| | Machine adaption: | Centering key b 15 |
| | Tool adaption: | Clampshaft SH 32 |
| | Coolant: | IC/Ext |
| | Pressure max [bar]: | 70 |
| **8 320 03 018** | **Cut-off holder, height adjustable SH 32 IC** | |
| | Weight [kg]: | 1.480 |
| | Notation: | 180° reversible |
| | Shank type: | BMT |
| | Machine adaption: | Centering key b 15 |
| | Tool adaption: | Clampshaft SH 32 |
| | Coolant: | IC/Ext |
| | Pressure max [bar]: | 70 |
| | Please note: | Clampshaft internal |
| **8 320 03 023** | **Cut-off holder, height adjustable SH 32 IC** | |
| | Weight [kg]: | 1.590 |
| | Shank type: | BMT |
| | Machine adaption: | Centering key b 15 |
| | Tool adaption: | Clampshaft SH 32 |
| | Coolant: | IC/Ext |
| | Pressure max [bar]: | 70 |
| | Please note: | with offset cut-off tool holder; use |
| **8 320 03 051** | **Cut-off holder, height adjustable SH 32 IC** | |
| | Weight [kg]: | 1.230 |
| | Notation: | 180° reversible |
| | Version: | Clampshaft on turret center |
| | Shank type: | BMT |
| | Machine adaption: | Centering key b 15 |
| | Tool adaption: | Clampshaft SH 32 |
| | Coolant: | IC/Ext |
| | Pressure max [bar]: | 70 |


© heimatec GmbH • Subject to technical changes.
heimatec GmbH
Präzisionswerkzeuge
Carl-Benz-Str. 4
DE-77871 Renchen

T +49 7843 9466 0
info@heimatec.com
www.heimatec.com
10/2026

| Part-# | Name | |
|---|---|---|
| **8 710 94 005** | **Mounting device BMT 45 Spinner** | |
| | Weight [kg]: | 10.040 |
| | Tool adaption: | BMT 45 |


© heimatec GmbH • Subject to technical changes.
heimatec GmbH
Präzisionswerkzeuge
Carl-Benz-Str. 4
DE-77871 Renchen

T +49 7843 9466 0
info@heimatec.com
www.heimatec.com

● heimatec overseas branches

○ global representations of heimatec

**heimatec GmbH**
Präzisionswerkzeuge
Carl-Benz-Str. 4
77871 Renchen
Germany

T +49 7843 9466 0
www.heimatec.com
info@heimatec.com

Please find the contact details of our worldwide trading partners on our website:
https://heimatec.com/business-partners

10/2026