# Nakamura

## JX-250 Ø65/75 Std. Revolver rechts

| N° d'article | Porte-outils | Rotation max [1/min] | Traduction | Réfrigérant | Pression max. | Cote centrale |
|---|---|---|---|---|---|---|
| **Tête de perçage et de fraisage axiale** | | | | | | |
| 8 010 55 109 | **ER 25 A - u-tec** | 12.000 | 1:1 | EXT | -- | **--** |
| 8 010 55 111 | **ER 25 A - u-tec** | 15.000 | 1:1 | Int/ext | 100 bar | **--** |
| 8 010 56 151 | **ER 32 A - u-tec** | 12.000 | 1:1 | EXT | -- | **--** |
| 8 010 56 153 | **ER 32 A - u-tec** | 15.000 | 1:1 | Int/ext | 100 bar | **--** |
| **Tête de perçage et de fraisage radiale** | | | | | | |
| 8 030 55 240 | **ER 25 A - u-tec** | 12.000 | 1:1 | EXT | -- | **75 mm** |
| 8 030 55 241 | **ER 25 A - u-tec** | 12.000 | 1:1 | Int/ext | 140 bar | **75 mm** |
| 8 030 56 237 | **ER 32 A - u-tec** | 12.000 | 1:1 | EXT | -- | **75 mm** |
| 8 030 56 238 | **ER 32 A - u-tec** | 12.000 | 1:1 | Int/ext | 140 bar | **75 mm** |
| **Tête de perçage et de fraisage radiale à double broche** | | | | | | |
| 8 039 55 047 | **ER 25 A - u-tec** | 12.000 | 1:1 | EXT | -- | **75 mm** |
| 8 039 56 021 | **ER 32 A - u-tec** | 12.000 | 1:1 | EXT | -- | **75 mm** |
| **Tête pivotante** | | | | | | |
| 8 040 54 032 | **ER 16 A - u-tec** | 12.000 | 1:1 | EXT | 140 bar | **46 mm** |
| **Tête pivotante, désaxée** | | | | | | |
| 8 043 54 000 | **ER 16 A - u-tec** | 6.000 | 1:1 | EXT | -- | **69 mm** |
| 8 043 54 001 | **ER 16 A - u-tec** | 6.000 | 1:1 | Int/ext | 140 bar | **69 mm** |

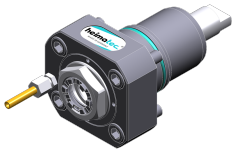
8 010 55 109

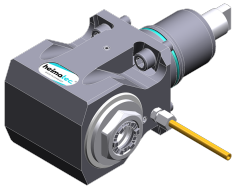
8 030 55 240

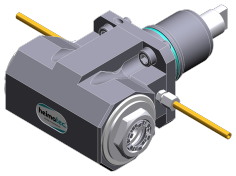
8 039 55 047

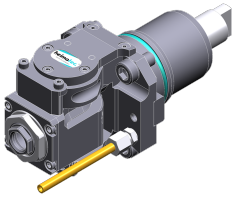
8 040 54 032

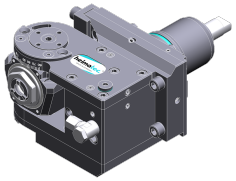
8 043 54 000

© heimatec GmbH • Nous nous reservons toutes modifications techniques.



heimatec GmbH
Outils de précision
Carl-Benz-Str. 4
DE-77871 Renchen

T +49 7843 9466 0
info@heimatec.com
www.heimatec.com

# Nakamura

## JX-250 Ø65/75 Std. Revolver rechts

| N° d'article | Porte-outils | Réfrigérant | Pression max. | Cote centrale |
|---|---|---|---|---|
| **Porte-outil à tronçonner** | | | | |
| 8 224 13 007 | **Serrage d´outil SH 32** | EXT | -- | **--** |
| **Porte-outil combiné** | | | | |
| 8 224 15 002 | **Sq. 25** | EXT | -- | **--** |
| 8 224 15 062 | **Sq. 25** | Int/ext | 140 bar | **--** |
| **Porte-outils pour barre d´alésage** | | | | |
| 8 240 17 005 | **Ø 25** | Int/ext | 140 bar | **75 mm** |
| 8 240 18 010 | **Ø 32** | Int/ext | 140 bar | **75 mm** |
| 8 240 19 009 | **Ø 40** | Int/ext | 140 bar | **75 mm** |
| **Double porte-outil** | | | | |
| 8 251 11 003 | **Sq. 20** | EXT | -- | **--** |
| 8 251 15 048 | **Sq. 25** | Int/ext | 100 bar | **--** |
| **Porte-outil à tronçonner, hauteur réglable** | | | | |
| 8 320 12 010 | **Serrage d´outil SH 26** | Int/ext | 70 bar | **--** |
| 8 320 13 002 | **Serrage d´outil SH 32** | Int/ext | 70 bar | **--** |

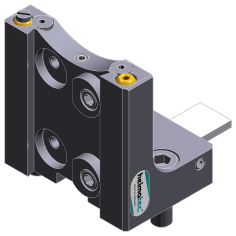
8 224 13 007

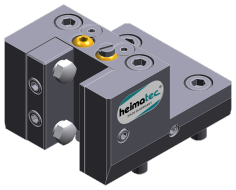
8 224 15 002

8 240 17 005

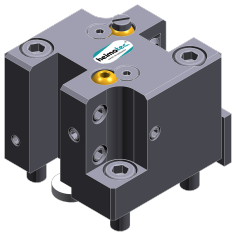
8 251 11 003

© heimatec GmbH • Nous nous reservons toutes modifications techniques.

heimatec GmbH
Outils de précision
Carl-Benz-Str. 4
DE-77871 Renchen

T +49 7843 9466 0
info@heimatec.com
www.heimatec.com