TOOL CATALOGUE

heimatec®

Doosan

# Lynx 2100 LSYA - 12-fach Revolver

10/2026

# High-tech from heimatec -
## heimatec - Tools and systems for productive turning and milling

heimatec belongs to the international technology and quality leaders for precision tools and specializes in the development and production of high-precision static and live tools for all CNC lathes, CNC turn-/mill machines and CNC machining centers.

The range of products* spans from static BMT and VDI tool holders, live tools up to highly complex customer-specific individual solutions. heimatec, headquartered in Renchen, has a own subsiiary in Asia and India and numerous representatives as well as trading partners all over the world.

### *OUR PRODCUTS

Static tool holders
Live tool units
Precision tools
Tools for turning and machining centres
Tools for swiss type lathes
Tool changing and uick-change systems
Tool systems for gear production
Digital tool management

This catalogue, including all its parts, is protected by copyright. Any use outside the restricted limitations of the Copyright Act without the consent of heimatec is inadmissible and liable to prosecution. This applies in particular to duplication, translation, microfilming and storage and processing in electronic systems.

**heimatec GmbH** reserves the right to make technical changes at any time without giving prior notice. This applies in particular to adjustments at any time to meet new or changed international standards, or in case of further developments of our products or manufacturing processes.

The current version of our General Terms and Conditions can be found on our website.



10/2026

Doosan

# Lynx 2100 LSYA - 12-fach Revolver

| Part-# | Name | |
|---|---|---|
| **8 010 44 040** | **Axial drilling and milling head ER 20 AX UT** | |
| | Tool drive: | Flat (~DIN 1809) |
| | Shank size [mm]: | 45.00 |
| | Shank type: | BMT |
| | Tool adaption: | ER 20 A - u-tec |
| | Gear ratio [i]: | 1:1 |
| | Torque max [Nm]: | 32 |
| | Rotation max [1/min]: | 6000 |
| | Rotating direction: | same |
| | Coolant: | EXT |
| | Please note: | Combi bearing |
| **8 010 45 129** | **Axial drilling and milling head ER 25 AX UT** | |
| | Weight [kg]: | 1.830 |
| | Tool drive: | Flat (~DIN 1809) |
| | Shank size [mm]: | 45.00 |
| | Shank type: | BMT |
| | Tool adaption: | ER 25 A - u-tec |
| | Gear ratio [i]: | 1:1 |
| | Torque max [Nm]: | 32 |
| | Rotation max [1/min]: | 10000 |
| | Rotating direction: | same |
| | Coolant: | EXT |
| **8 010 45 130** | **Axial drilling and milling head ER 25 AX UT IC** | |
| | Weight [kg]: | 2.020 |
| | Tool drive: | Flat (~DIN 1809) |
| | Shank size [mm]: | 45.00 |
| | Shank type: | BMT |
| | Tool adaption: | ER 25 A - u-tec |
| | Gear ratio [i]: | 1:1 |
| | Torque max [Nm]: | 32 |
| | Rotation max [1/min]: | 6000 |
| | Rotating direction: | same |
| | Coolant: | IC/Ext |
| | Pressure max [bar]: | 25 |
| | Please note: | Combi bearing |
| **8 010 45 202** | **Axial drilling and milling head ER 25 AX UT** | |
| | Weight [kg]: | 1.740 |
| | Tool drive: | Flat (~DIN 1809) |
| | Shank size [mm]: | 45.00 |
| | Shank type: | BMT |
| | Tool adaption: | ER 25 A - u-tec |
| | Gear ratio [i]: | 1:1 |
| | Torque max [Nm]: | 32 |
| | Rotation max [1/min]: | 10000 |
| | Rotating direction: | same |
| | Coolant: | EXT |
| **8 010 45 220** | **Axial drilling and milling head ER 25 AX UT IC** | |
| 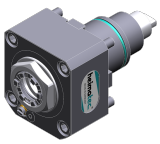 | Tool drive: | Flat (~DIN 1809) |
| | Shank size [mm]: | 45.00 |
| | Shank type: | BMT |
| | Tool adaption: | ER 25 A - u-tec |
| | Gear ratio [i]: | 1:1 |
| | Torque max [Nm]: | 50 |


© heimatec GmbH • Subject to technical changes.
heimatec GmbH
Präzisionswerkzeuge
Carl-Benz-Str. 4
DE-77871 Renchen

T +49 7843 9466 0
info@heimatec.com
www.heimatec.com

# Lynx 2100 LSYA - 12-fach Revolver

| Part-# | Name | |
|---|---|---|
| | Rotation max [1/min]: | 15000 |
| | Rotating direction: | same |
| | Coolant: | IC/Ext |
| | Pressure max [bar]: | 100 |
| | Please note: | Dryrun possible |
| **8 010 46 258** | **Axial drilling and milling head HT 4 IC** | |
| 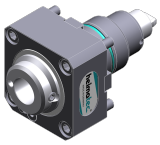 | Weight [kg]: | 2.090 |
| | Tool drive: | Flat (~DIN 1809) |
| | Shank size [mm]: | 45.00 |
| | Shank type: | BMT |
| | Tool adaption: | HT 4 |
| | Gear ratio [i]: | 1:1 |
| | Torque max [Nm]: | 32 |
| | Rotation max [1/min]: | 6000 |
| | Rotating direction: | same |
| | Coolant: | IC/Ext |
| | Pressure max [bar]: | 25 |
| **8 010 46 272** | **Axial drilling and milling head ER 32 AX UT** | |
| | Tool drive: | Flat (~DIN 1809) |
| | Shank size [mm]: | 45.00 |
| | Shank type: | BMT |
| | Tool adaption: | ER 32 A - u-tec |
| | Gear ratio [i]: | 1:1 |
| | Torque max [Nm]: | 32 |
| | Rotation max [1/min]: | 8000 |
| | Rotating direction: | same |
| | Coolant: | EXT |
| | Please note: | stronger bearing |
| **8 010 46 327** | **Axial drilling and milling head HT 4 IC** | |
| | Weight [kg]: | 2.200 |
| | Tool drive: | Flat (~DIN 1809) |
| | Shank size [mm]: | 45.00 |
| | Shank type: | BMT |
| | Tool adaption: | HT 4 |
| | Gear ratio [i]: | 1:1 |
| | Torque max [Nm]: | 50 |
| | Rotation max [1/min]: | 15000 |
| | Rotating direction: | same |
| | Coolant: | IC/Ext |
| | Pressure max [bar]: | 100 |
| | Please note: | Dryrun possible |
| **8 019 45 162** | **Axial drilling and milling head ER 25 AX UT** | |
| | Weight [kg]: | 4.480 |
| | Notation: | offset |
| | Tool drive: | Flat (~DIN 1809) |
| | Shank size [mm]: | 45.00 |
| | Shank type: | BMT |
| | Tool adaption: | ER 25 A - u-tec |
| | Gear ratio [i]: | 1:2 |
| | Torque max [Nm]: | 25 |
| | Rotation max [1/min]: | 12000 |
| | Rotating direction: | opposite |
| | Coolant: | EXT |


© heimatec GmbH • Subject to technical changes.

heimatec GmbH
Präzisionswerkzeuge
Carl-Benz-Str. 4
DE-77871 Renchen

T +49 7843 9466 0
info@heimatec.com
www.heimatec.com

10/2026

| Part-# | Name | |
|---|---|---|
| | Please note: | stronger bearing |
| | Offset [mm]: | 42 |
| **8 019 45 163** | **Axial drilling and milling head ER 25 AX UT IC** | |
| 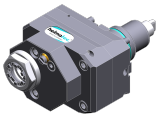 | Weight [kg]: | 5.940 |
| | Notation: | offset; 180°reversible |
| | Tool drive: | Flat (~DIN 1809) |
| | Shank size [mm]: | 45.00 |
| | Shank type: | BMT |
| | Tool adaption: | ER 25 A - u-tec |
| | Gear ratio [i]: | 1:2 |
| | Torque max [Nm]: | 25 |
| | Rotation max [1/min]: | 12000 |
| | Rotating direction: | opposite |
| | Coolant: | IC/Ext |
| | Pressure max [bar]: | 140 |
| | Please note: | stronger bearing |
| | Offset [mm]: | 42 |
| **8 019 45 164** | **Axial drilling and milling head ER 25 AX UT** | |
| | Notation: | offset |
| | Tool drive: | Flat (~DIN 1809) |
| | Shank size [mm]: | 45.00 |
| | Shank type: | BMT |
| | Tool adaption: | ER 25 A - u-tec |
| | Gear ratio [i]: | 1:3 |
| | Torque max [Nm]: | 16 |
| | Rotation max [1/min]: | 18000 |
| | Rotating direction: | opposite |
| | Coolant: | EXT |
| | Please note: | stronger bearing |
| | Offset [mm]: | 42 |
| **8 019 45 165** | **Axial drilling and milling head ER 25 AX UT IC** | |
| | Notation: | offset; 180° reversible |
| | Tool drive: | Flat (~DIN 1809) |
| | Shank size [mm]: | 45.00 |
| | Shank type: | BMT |
| | Tool adaption: | ER 25 A - u-tec |
| | Gear ratio [i]: | 1:3 |
| | Torque max [Nm]: | 16 |
| | Rotation max [1/min]: | 18000 |
| | Rotating direction: | opposite |
| | Coolant: | IC/Ext |
| | Pressure max [bar]: | 140 |
| | Please note: | stronger bearing |
| | Offset [mm]: | 42 |
| **8 019 45 174** | **Axial drilling and milling head ER 25 AX UT IC** | |
| | Notation: | offset |
| | Tool drive: | Flat (~DIN 1809) |
| | Shank size [mm]: | 45.00 |
| | Shank type: | BMT |
| | Tool adaption: | ER 25 A - u-tec |
| | Gear ratio [i]: | 2:1 |
| | Torque max [Nm]: | 50 |
| | Rotation max [1/min]: | 3000 |


© heimatec GmbH • Subject to technical changes.
heimatec GmbH
Präzisionswerkzeuge
Carl-Benz-Str. 4
DE-77871 Renchen
T +49 7843 9466 0
info@heimatec.com
www.heimatec.com

| Part-# | Name | |
|---|---|---|
| | Rotating direction: | opposite |
| | Coolant: | IC/Ext |
| | Pressure max [bar]: | 140 |
| | Please note: | stronger bearing |
| | Offset [mm]: | 42 |
| **8 030 44 098** | **Radial drilling and milling head ER 16 AX UT** | |
| | Notation: | 180° reversible |
| | Tool drive: | Flat (~DIN 1809) |
| | Shank size [mm]: | 45.00 |
| | Shank type: | BMT |
| | Tool adaption: | ER 16 A - u-tec |
| | Gear ratio [i]: | 1:4 |
| | Torque max [Nm]: | 5 |
| | Rotation max [1/min]: | 24000 |
| | Rotating direction: | opposite |
| | Coolant: | EXT |
| | Center distance [mm]: | 65 |
| **8 030 45 228** | **Radial drilling and milling head ER 25 AX UT IC** | |
| | Weight [kg]: | 6.590 |
| | Notation: | 180° reversible |
| | Tool drive: | Flat (~DIN 1809) |
| | Shank size [mm]: | 45.00 |
| | Shank type: | BMT |
| | Tool adaption: | ER 25 A - u-tec |
| | Gear ratio [i]: | 1:3 |
| | Torque max [Nm]: | 12 |
| | Rotation max [1/min]: | 18000 |
| | Rotating direction: | same |
| | Coolant: | IC/Ext |
| | Pressure max [bar]: | 140 |
| | Please note: | stronger bearing |
| | Center distance [mm]: | 85 |
| **8 030 45 229** | **Radial drilling and milling head ER 25 AX UT IC** | |
| | Notation: | 180° reversible |
| | Tool drive: | Flat (~DIN 1809) |
| | Shank size [mm]: | 45.00 |
| | Shank type: | BMT |
| | Tool adaption: | ER 25 A - u-tec |
| | Gear ratio [i]: | 1:2 |
| | Torque max [Nm]: | 16 |
| | Rotation max [1/min]: | 12000 |
| | Rotating direction: | same |
| | Coolant: | IC/Ext |
| | Pressure max [bar]: | 140 |
| | Please note: | stronger bearing |
| | Center distance [mm]: | 85 |
| **8 030 45 230** | **Radial drilling and milling head ER 25 AX UT** | |
| | Notation: | 180° reversible |
| | Tool drive: | Flat (~DIN 1809) |
| | Shank size [mm]: | 45.00 |
| | Shank type: | BMT |
| | Tool adaption: | ER 25 A - u-tec |
| | Gear ratio [i]: | 1:3 |


© heimatec GmbH • Subject to technical changes.

heimatec GmbH
Präzisionswerkzeuge
Carl-Benz-Str. 4
DE-77871 Renchen

T +49 7843 9466 0
info@heimatec.com
www.heimatec.com

10/2026

| Part-# | Name | |
|---|---|---|
| | Torque max [Nm]: | 12 |
| | Rotation max [1/min]: | 18000 |
| | Rotating direction: | same |
| | Coolant: | EXT |
| | Please note: | stronger bearing |
| | Center distance [mm]: | 85 |
| **8 030 45 231** | **Radial drilling and milling head ER 25 AX UT** | |
| | Weight [kg]: | 6.400 |
| | Notation: | 180° reversible |
| | Tool drive: | Flat (~DIN 1809) |
| | Shank size [mm]: | 45.00 |
| | Shank type: | BMT |
| | Tool adaption: | ER 25 A - u-tec |
| | Gear ratio [i]: | 1:2 |
| | Torque max [Nm]: | 16 |
| | Rotation max [1/min]: | 12000 |
| | Rotating direction: | same |
| | Coolant: | EXT |
| | Please note: | stronger bearing |
| | Center distance [mm]: | 85 |
| **8 030 45 270** | **Radial drilling and milling head ER 25 AX UT** | |
| | Weight [kg]: | 5.440 |
| | Notation: | 180° reversible |
| | Tool drive: | Flat (~DIN 1809) |
| | Shank size [mm]: | 45.00 |
| | Shank type: | BMT |
| | Tool adaption: | ER 25 A - u-tec |
| | Gear ratio [i]: | 1:1 |
| | Torque max [Nm]: | 50 |
| | Rotation max [1/min]: | 8000 |
| | Rotating direction: | opposite |
| | Coolant: | EXT |
| | Please note: | stronger bearing |
| | Center distance [mm]: | 65 |
| **8 030 45 271** | **Radial drilling and milling head ER 25 AX UT IC** | |
| | Weight [kg]: | 5.740 |
| | Notation: | 180° reversible |
| | Tool drive: | Flat (~DIN 1809) |
| | Shank size [mm]: | 45.00 |
| | Shank type: | BMT |
| | Tool adaption: | ER 25 A - u-tec |
| | Gear ratio [i]: | 1:1 |
| | Torque max [Nm]: | 50 |
| | Rotation max [1/min]: | 8000 |
| | Rotating direction: | opposite |
| | Coolant: | IC/Ext |
| | Pressure max [bar]: | 140 |
| | Please note: | stronger bearing |
| | Center distance [mm]: | 65 |


© heimatec GmbH • Subject to technical changes.
heimatec GmbH
Präzisionswerkzeuge
Carl-Benz-Str. 4
DE-77871 Renchen
T +49 7843 9466 0
info@heimatec.com
www.heimatec.com

Doosan

# Lynx 2100 LSYA - 12-fach Revolver

| Part-# | Name | |
|---|---|---|
| **8 030 45 272** | **Angle-mill- and drill holder ER 25 AX UT** | |
| 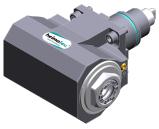 | Weight [kg]: | 5.470 |
| | Notation: | 180° reversible |
| | Tool drive: | Flat (~DIN 1809) |
| | Shank size [mm]: | 45.00 |
| | Shank type: | BMT |
| | Tool adaption: | ER 25 A - u-tec |
| | Gear ratio [i]: | 1:1 |
| | Torque max [Nm]: | 50 |
| | Rotation max [1/min]: | 8000 |
| | Rotating direction: | opposite |
| | Coolant: | EXT |
| | Please note: | Combi bearing |
| | Center distance [mm]: | 65 |
| **8 030 45 273** | **Angle-mill- and drill holder ER 25 AX UT IC** | |
| 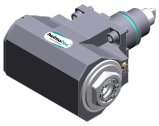 | Weight [kg]: | 5.690 |
| | Notation: | 180° reversible |
| | Tool drive: | Flat (~DIN 1809) |
| | Shank size [mm]: | 45.00 |
| | Shank type: | BMT |
| | Tool adaption: | ER 25 A - u-tec |
| | Gear ratio [i]: | 1:1 |
| | Torque max [Nm]: | 50 |
| | Rotation max [1/min]: | 6000 |
| | Rotating direction: | opposite |
| | Coolant: | IC/Ext |
| | Pressure max [bar]: | 140 |
| | Please note: | Combi bearing |
| | Center distance [mm]: | 65 |
| **8 030 45 551** | **Radial drilling and milling head ER 25 AX UT IC** | |
| | Weight [kg]: | 6.660 |
| | Notation: | 180° reversible |
| | Tool drive: | Flat (~DIN 1809) |
| | Shank size [mm]: | 45.00 |
| | Shank type: | BMT |
| | Tool adaption: | ER 25 A - u-tec |
| | Gear ratio [i]: | 1:1 |
| | Torque max [Nm]: | 50 |
| | Rotation max [1/min]: | 6000 |
| | Rotating direction: | opposite |
| | Coolant: | IC/Ext |
| | Pressure max [bar]: | 140 |
| | Please note: | Combi bearing |
| | Center distance [mm]: | 105 |
| **8 030 45 594** | **Radial drilling and milling head ER 25 AX UT** | |
| | Weight [kg]: | 5.030 |
| | Notation: | 180° reversible |
| | Tool drive: | Flat (~DIN 1809) |
| | Shank size [mm]: | 45.00 |
| | Shank type: | BMT |
| | Tool adaption: | ER 25 A - u-tec |
| | Gear ratio [i]: | 1:1 |
| | Torque max [Nm]: | 50 |


© heimatec GmbH • Subject to technical changes.

heimatec GmbH
Präzisionswerkzeuge
Carl-Benz-Str. 4
DE-77871 Renchen

T +49 7843 9466 0
info@heimatec.com
www.heimatec.com

10/2026

| Part-# | Name | |
|---|---|---|
| | Rotation max [1/min]: | 12000 |
| | Rotating direction: | opposite |
| | Coolant: | EXT |
| | Center distance [mm]: | 65 |
| **8 030 45 595** | **Radial drilling and milling head ER 25 AX UT IC** | |
| | Weight [kg]: | 5.980 |
| | Notation: | 180° reversible |
| | Tool drive: | Flat (~DIN 1809) |
| | Shank size [mm]: | 45.00 |
| | Shank type: | BMT |
| | Tool adaption: | ER 25 A - u-tec |
| | Gear ratio [i]: | 1:1 |
| | Torque max [Nm]: | 50 |
| | Rotation max [1/min]: | 12000 |
| | Rotating direction: | opposite |
| | Coolant: | IC/Ext |
| | Pressure max [bar]: | 140 |
| | Center distance [mm]: | 65 |
| **8 030 46 459** | **Radial drilling and milling head HT 4 IC** | |
| | Weight [kg]: | 5.770 |
| | Notation: | 180° reversible |
| | Tool drive: | Flat (~DIN 1809) |
| | Shank size [mm]: | 45.00 |
| | Shank type: | BMT |
| | Tool adaption: | HT 4 |
| | Gear ratio [i]: | 1:1 |
| | Torque max [Nm]: | 50 |
| | Rotation max [1/min]: | 10000 |
| | Rotating direction: | opposite |
| | Coolant: | IC/Ext |
| | Pressure max [bar]: | 140 |
| | Center distance [mm]: | 65 |
| **8 030 46 460** | **Radial drilling and milling head HT 4** | |
| 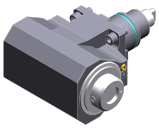 | Weight [kg]: | 5.530 |
| | Notation: | 180° reversible |
| | Tool drive: | Flat (~DIN 1809) |
| | Shank size [mm]: | 45.00 |
| | Shank type: | BMT |
| | Tool adaption: | HT 4 |
| | Gear ratio [i]: | 1:1 |
| | Torque max [Nm]: | 50 |
| | Rotation max [1/min]: | 8000 |
| | Rotating direction: | opposite |
| | Coolant: | EXT |
| | Please note: | stronger bearing |
| | Center distance [mm]: | 65 |
| **8 031 44 051** | **Radial polygon head arbor 16** | |
| | Notation: | 180° reversible |
| | Tool drive: | Flat (~DIN 1809) |
| | Shank size [mm]: | 45.00 |
| | Shank type: | BMT |
| | Tool adaption: | Polygon arbor 16 |
| | Gear ratio [i]: | 1:1 |


© heimatec GmbH • Subject to technical changes.
heimatec GmbH
Präzisionswerkzeuge
Carl-Benz-Str. 4
DE-77871 Renchen
T +49 7843 9466 0
info@heimatec.com
www.heimatec.com

# Lynx 2100 LSYA - 12-fach Revolver

| Part-# | Name | |
|---|---|---|
| | Torque max [Nm]: | 50 |
| | Rotation max [1/min]: | 6000 |
| | Rotating direction: | opposite |
| | Coolant: | EXT |
| | Please note: | Combi bearing |
| | Center distance [mm]: | 65 |
| **8 037 44 016** | **Radial disk mill head arbor 16** | |
| | Notation: | 180° reversible |
| | Version: | ± 23° turnable |
| | Tool drive: | Flat (~DIN 1809) |
| | Shank size [mm]: | 45.00 |
| | Shank type: | BMT |
| | Tool adaption: | Arbor 16 |
| | Gear ratio [i]: | 2:1 |
| | Torque max [Nm]: | 32 |
| | Rotation max [1/min]: | 4000 |
| | Rotating direction: | opposite |
| | Coolant: | EXT |
| | Center distance [mm]: | 78 |
| **8 037 44 038** | **Radial disk mill head arbor 16** | |
| | Weight [kg]: | 4.650 |
| | Notation: | 180° reversible |
| | Version: | ± 45° turnable |
| | Tool drive: | Flat (~DIN 1809) |
| | Shank size [mm]: | 45.00 |
| | Shank type: | BMT |
| | Tool adaption: | Arbor 16 |
| | Gear ratio [i]: | 2:1 |
| | Torque max [Nm]: | 32 |
| | Rotation max [1/min]: | 4000 |
| | Rotating direction: | opposite |
| | Coolant: | EXT |
| | Center distance [mm]: | 78 |
| **8 039 45 087** | **Radial drilling and milling head ER 25 AX UT** | |
| | Weight [kg]: | 8.480 |
| | Notation: | offset |
| | Version: | double spindle |
| | Tool drive: | Flat (~DIN 1809) |
| | Shank size [mm]: | 45.00 |
| | Shank type: | BMT |
| | Tool adaption: | ER 25 A - u-tec |
| | Gear ratio [i]: | 1:1 |
| | Torque max [Nm]: | 50 |
| | Rotation max [1/min]: | 8000 |
| | Rotating direction: | same/opposite |
| | Coolant: | EXT |
| | Please note: | stronger bearing; pendulous drive |
| | Center distance [mm]: | 80 |


© heimatec GmbH • Subject to technical changes.

heimatec GmbH
Präzisionswerkzeuge
Carl-Benz-Str. 4
DE-77871 Renchen

T +49 7843 9466 0
info@heimatec.com
www.heimatec.com

10/2026

Doosan

# Lynx 2100 LSYA - 12-fach Revolver

| Part-# | Name | |
|---|---|---|
| **8 043 44 014** | **Universal head +135°/-30° adj. ER16AX UTIK** | |
| | Notation: | offset |
| | Tool drive: | Flat (~DIN 1809) |
| | Shank size [mm]: | 45.00 |
| | Shank type: | BMT |
| | Tool adaption: | ER 16 A - u-tec |
| | Gear ratio [i]: | 1:1 |
| | Torque max [Nm]: | 25 |
| | Rotation max [1/min]: | 6000 |
| | Rotating direction: | opposite |
| | Coolant: | IC/Ext |
| | Pressure max [bar]: | 140 |
| | Center distance [mm]: | 69 |
| | Offset [mm]: | 60 |
| **8 043 44 015** | **Universal head +135°/-30° adj. ER16 AX UT** | |
| | Weight [kg]: | 8.710 |
| | Notation: | offset |
| | Tool drive: | Flat (~DIN 1809) |
| | Shank size [mm]: | 45.00 |
| | Shank type: | BMT |
| | Tool adaption: | ER 16 A - u-tec |
| | Gear ratio [i]: | 1:1 |
| | Torque max [Nm]: | 25 |
| | Rotation max [1/min]: | 6000 |
| | Rotating direction: | opposite |
| | Coolant: | EXT |
| | Center distance [mm]: | 69 |
| | Offset [mm]: | 60 |
| **8 043 44 043** | **Universal head +105°/-20° adj. ER16 AX UT** | |
| | Weight [kg]: | 5.320 |
| | Notation: | offset;180° reversible |
| | Tool drive: | Flat (~DIN 1809) |
| | Shank size [mm]: | 45.00 |
| | Shank type: | BMT |
| | Tool adaption: | ER 16 A - u-tec |
| | Gear ratio [i]: | 1:1 |
| | Torque max [Nm]: | 25 |
| | Rotation max [1/min]: | 6000 |
| | Rotating direction: | opposite |
| | Coolant: | EXT |
| | Center distance [mm]: | 50 |
| | Offset [mm]: | 35 |
| **8 043 45 011** | **Universal head +135°/-30° adj. ER25AX UT** | |
| | Weight [kg]: | 8.950 |
| | Notation: | offset |
| | Tool drive: | Flat (~DIN 1809) |
| | Shank size [mm]: | 45.00 |
| | Shank type: | BMT |
| | Tool adaption: | ER 25 A - u-tec |
| | Gear ratio [i]: | 1:1 |
| | Torque max [Nm]: | 25 |
| | Rotation max [1/min]: | 6000 |
| | Rotating direction: | same |
| | Coolant: | EXT |


© heimatec GmbH • Subject to technical changes.
heimatec GmbH
Präzisionswerkzeuge
Carl-Benz-Str. 4
DE-77871 Renchen

T +49 7843 9466 0
info@heimatec.com
www.heimatec.com

# Lynx 2100 LSYA - 12-fach Revolver

| Part-# | Name | |
|---|---|---|
| | Please note: | Note swivel range! stronger bearing |
| | Center distance [mm]: | 69 |
| | Offset [mm]: | 60 |
| **8 043 45 016** | **Universal head +135°/-30° adj. ER25AX UT** | |
| | Weight [kg]: | 8.920 |
| | Notation: | offset |
| | Version: | at 45° position can be pinned |
| | Tool drive: | Flat (~DIN 1809) |
| | Shank size [mm]: | 45.00 |
| | Shank type: | BMT |
| | Tool adaption: | ER 25 A - u-tec |
| | Gear ratio [i]: | 1:1 |
| | Torque max [Nm]: | 25 |
| | Rotation max [1/min]: | 6000 |
| | Rotating direction: | same |
| | Coolant: | EXT |
| | Please note: | Note swivel range! stronger bearing |
| | Center distance [mm]: | 69 |
| | Offset [mm]: | 60 |
| **8 050 44 030** | **Multispindle drilling head ER 16 AX UT** | |
| | Weight [kg]: | 5.000 |
| | Notation: | offset |
| | Employment for: | Main spindle |
| | Version: | 2-spindles |
| | Tool drive: | Flat (~DIN 1809) |
| | Shank size [mm]: | 45.00 |
| | Shank type: | BMT |
| | Tool adaption: | ER 16 A - u-tec |
| | Gear ratio [i]: | 1:1 |
| | Torque max [Nm]: | 25 |
| | Rotation max [1/min]: | 6000 |
| | Rotating direction: | same |
| | Coolant: | EXT |
| | Offset [mm]: | 58 |
| **8 053 44 051** | **Multispindle radial head ER 16 AX UT** | |
| | Weight [kg]: | 6.540 |
| | Notation: | 180° reversible |
| | Version: | 2-spindles |
| | Tool drive: | Flat (~DIN 1809) |
| | Shank size [mm]: | 45.00 |
| | Shank type: | BMT |
| | Tool adaption: | ER 16 A - u-tec |
| | Gear ratio [i]: | 1:1 |
| | Torque max [Nm]: | 25 |
| | Rotation max [1/min]: | 6000 |
| | Rotating direction: | same |
| | Coolant: | EXT |
| | Please note: | Check applicability; note tool length! |
| | Center distance [mm]: | 85 |
| **8 200 99 000** | **Cover plate 75,0x 75,0x 5,0** | |
| | Weight [kg]: | 0.480 |
| | Shank size [mm]: | 45.00 |
| | Shank type: | BMT |


© heimatec GmbH • Subject to technical changes.
heimatec GmbH
Präzisionswerkzeuge
Carl-Benz-Str. 4
DE-77871 Renchen

T +49 7843 9466 0
info@heimatec.com
www.heimatec.com
10/2026

Doosan

# Lynx 2100 LSYA - 12-fach Revolver

| Part-# | Name | |
|---|---|---|
| **8 202 00 011** | **Basic holder longitudinal seat FN 12** | |
| | Weight [kg]: | 0.700 |
| | Notation: | 180° reversible |
| | Shank type: | BMT |
| | Machine adaption: | Centering key b 15 |
| | Tool adaption: | Interface FN 12 |
| | Coolant: | EXT |
| | Center distance [mm]: | 15 |
| **8 224 02 003** | **Cut-off holder SH 26** | |
| | Weight [kg]: | 1.190 |
| | Notation: | 180° reversible |
| | Employment for: | Cut-off tool 26 |
| | Version: | Clampshaft on turret side |
| | Shank type: | BMT |
| | Machine adaption: | Centering key b 15 |
| | Tool adaption: | Clampshaft SH 26 |
| | Coolant: | EXT |
| **8 224 03 011** | **Cut-off holder SH 32** | |
| | Weight [kg]: | 1.230 |
| | Notation: | 180° reversible |
| | Employment for: | Cut-off tool 32 |
| | Version: | Clampshaft on turret side |
| | Shank type: | BMT |
| | Machine adaption: | Centering key b 15 |
| | Tool adaption: | Clampshaft SH 32 |
| | Coolant: | EXT |
| **8 224 04 051** | **Universal turning holder sq. 3/4"** | |
| | Weight [kg]: | 2.450 |
| | Notation: | 180° reversible |
| | Shank type: | BMT |
| | Machine adaption: | Centering key b 15 |
| | Tool adaption: | Sq. 3/4" (19,05mm) |
| | Coolant: | EXT |
| **8 224 04 076** | **Universal turning holder sq. 20 IC** | |
| 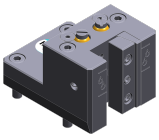 | Notation: | 180° reversible |
| | Shank type: | BMT |
| | Machine adaption: | Centering key b 15 |
| | Tool adaption: | Sq. 20 |
| | | Sq. 20 |
| | Coolant: | IC/Ext |
| | Pressure max [bar]: | 140 |
| | Please note: | Key rail |
| **8 240 06 014** | **Tool holder HT 4 IC** | |
| | Weight [kg]: | 3.070 |
| | Notation: | 180° reversible |
| | Shank type: | BMT |
| | Machine adaption: | Centering key b 15 |
| | Tool adaption: | HT 4 |
| | Coolant: | IC/Ext |
| | Center distance [mm]: | 85 |


© heimatec GmbH • Subject to technical changes.
heimatec GmbH
Präzisionswerkzeuge
Carl-Benz-Str. 4
DE-77871 Renchen

T +49 7843 9466 0
info@heimatec.com
www.heimatec.com

Doosan

# Lynx 2100 LSYA - 12-fach Revolver

| Part-# | Name | |
|---|---|---|
| **8 240 06 048** | **Tool holder C 4 IC** | |
| | Weight [kg]: | 4.640 |
| | Notation: | 180° reversible |
| | Version: | offset |
| | Shank type: | BMT |
| | Machine adaption: | Centering key b 15 |
| | Tool adaption: | heimatec Capto(TM) C 4 |
| | Coolant: | IC |
| | Center distance [mm]: | 85 |
| **8 240 07 005** | **Boring bar holder Ø 1"** | |
| | Weight [kg]: | 3.490 |
| | Notation: | 180° reversible |
| | Shank type: | BMT |
| | Machine adaption: | Centering key b 15 |
| | Tool adaption: | Ø 1" (25,4mm) |
| | Coolant: | IC/Ext |
| | Center distance [mm]: | 65 |
| **8 240 07 010** | **Boring bar holder Ø 1 1/4"** | |
| | Weight [kg]: | 3.320 |
| | Notation: | 180° reversible |
| | Shank type: | BMT |
| | Machine adaption: | Centering key b 15 |
| | Tool adaption: | Ø 1 1/4" (31,75mm) |
| | Coolant: | IC/Ext |
| | Pressure max [bar]: | 140 |
| | Center distance [mm]: | 65 |
| **8 240 07 039** | **Boring bar holder Ø 25** | |
| | Weight [kg]: | 3.520 |
| | Notation: | 180° reversible |
| | Shank type: | BMT |
| | Machine adaption: | Centering key b 15 |
| | Tool adaption: | Ø 25 |
| | Coolant: | IC/Ext |
| | Center distance [mm]: | 65 |
| **8 240 07 042** | **Tool holder HT 5 IC** | |
| | Weight [kg]: | 3.100 |
| | Notation: | 180° reversible |
| | Shank type: | BMT |
| | Machine adaption: | Centering key b 15 |
| | Tool adaption: | HT 5 |
| | Coolant: | IC/Ext |
| | Center distance [mm]: | 85 |
| **8 240 08 003** | **Boring bar holder Ø 32** | |
| | Weight [kg]: | 3.320 |
| | Notation: | 180° reversible |
| | Shank type: | BMT |
| | Machine adaption: | Centering key b 15 |
| | Tool adaption: | Ø 32 |
| | Coolant: | IC/Ext |
| | Pressure max [bar]: | 80 |
| | Center distance [mm]: | 65 |


© heimatec GmbH • Subject to technical changes.
heimatec GmbH
Präzisionswerkzeuge
Carl-Benz-Str. 4
DE-77871 Renchen

T +49 7843 9466 0
info@heimatec.com
www.heimatec.com
10/2026

# Lynx 2100 LSYA - 12-fach Revolver

| Part-# | Name | |
|---|---|---|
| **8 240 08 016** | **Boring bar holder Ø 1 1/2"** | |
| | Weight [kg]: | 3.130 |
| | Notation: | 180° reversible |
| | Shank type: | BMT |
| | Machine adaption: | Centering key b 15 |
| | Tool adaption: | Ø 1 1/2" (38,1mm) |
| | Coolant: | IC/Ext |
| | Center distance [mm]: | 65 |
| **8 240 08 017** | **Boring bar holder Ø 32** | |
| | Notation: | 180° reversible |
| | Shank type: | BMT |
| | Machine adaption: | Centering key b 15 |
| | Tool adaption: | Ø 32 |
| | Coolant: | IC/Ext |
| | Pressure max [bar]: | 80 |
| | Center distance [mm]: | 80 |
| **8 240 08 018** | **Boring bar holder Ø 1 1/2"** | |
| | Weight [kg]: | 3.700 |
| | Notation: | 180° reversible |
| | Shank type: | BMT |
| | Machine adaption: | Centering key b 15 |
| | Tool adaption: | Ø 1 1/2" (38,1mm) |
| | Coolant: | IC/Ext |
| | Center distance [mm]: | 80 |
| **8 240 08 047** | **Boring bar holder Ø 32** | |
| | Weight [kg]: | 4.020 |
| | Notation: | 180° reversible |
| | Version: | offset |
| | Shank type: | BMT |
| | Machine adaption: | Centering key b 15 |
| | Tool adaption: | Ø 32 |
| | Coolant: | IC/Ext |
| | Pressure max [bar]: | 140 |
| | Center distance [mm]: | 85 |
| **8 240 08 057** | **Boring bar holder Ø 32** | |
| | Weight [kg]: | 3.890 |
| | Notation: | 180° reversible |
| | Version: | offset |
| | Shank type: | BMT |
| | Machine adaption: | Centering key b 15 |
| | Tool adaption: | Ø 32 |
| | Coolant: | IC/Ext |
| | Pressure max [bar]: | 80 |
| | Center distance [mm]: | 85 |
| **8 240 09 014** | **Boring bar holder Ø 40** | |
| | Notation: | 180° reversible |
| | Shank type: | BMT |
| | Machine adaption: | Centering key b 15 |
| | Tool adaption: | Ø 40 |
| | Coolant: | IC/Ext |
| | Pressure max [bar]: | 80 |
| | Center distance [mm]: | 65 |


© heimatec GmbH • Subject to technical changes.
heimatec GmbH
Präzisionswerkzeuge
Carl-Benz-Str. 4
DE-77871 Renchen

T +49 7843 9466 0
info@heimatec.com
www.heimatec.com

# Lynx 2100 LSYA - 12-fach Revolver

| Part-# | Name | |
|---|---|---|
| **8 240 09 015** | **Boring bar holder Ø 40** | |
| | Notation: | 180° reversible |
| | Shank type: | BMT |
| | Machine adaption: | Centering key b 15 |
| | Tool adaption: | Ø 40 |
| | Coolant: | IC/Ext |
| | Pressure max [bar]: | 80 |
| | Center distance [mm]: | 80 |
| **8 244 04 000** | **Combi facing holder sq. 20** | |
| | Weight [kg]: | 3.930 |
| | Employment for: | Main- and sub spindle |
| | Shank type: | BMT |
| | Machine adaption: | Centering key b 15 |
| | Tool adaption: | Sq. 20 |
| | Coolant: | EXT |
| | Pressure max [bar]: | 80 |
| **8 244 04 007** | **Combi facing holder sq. 3/4"** | |
| | Employment for: | Main- and sub spindle |
| | Shank type: | BMT |
| | Machine adaption: | Centering key b 15 |
| | Tool adaption: | Sq. 3/4" (19,05mm) |
| | Coolant: | EXT |
| **8 244 04 022** | **Combi facing holder sq. 20 IC** | |
| | Weight [kg]: | 2.200 |
| | Employment for: | Main- and sub spindle |
| | Shank type: | BMT |
| | Machine adaption: | Centering key b 15 |
| | Tool adaption: | Sq. 20 |
| | Coolant: | IC/Ext |
| | Pressure max [bar]: | 100 |
| | Please note: | Key rail |
| **8 244 04 029** | **Combi facing holder sq. 20 IC** | |
| | Employment for: | Main- and sub spindle |
| | Shank type: | BMT |
| | Machine adaption: | Centering key b 15 |
| | Tool adaption: | Sq. 20 |
| | Coolant: | IC/Ext |
| | Pressure max [bar]: | 100 |
| **8 244 05 009** | **Combi facing holder sq. 25** | |
| 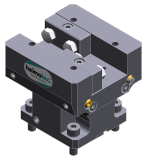 | Weight [kg]: | 4.320 |
| | Employment for: | Main- and sub spindle |
| | Version: | Special |
| | Shank type: | BMT |
| | Machine adaption: | Centering key b 15 |
| | Tool adaption: | Sq. 25 |
| | Coolant: | EXT |


© heimatec GmbH • Subject to technical changes.

heimatec GmbH
Präzisionswerkzeuge
Carl-Benz-Str. 4
DE-77871 Renchen

T +49 7843 9466 0
info@heimatec.com
www.heimatec.com

10/2026

# Lynx 2100 LSYA - 12-fach Revolver

| Part-# | Name | |
|---|---|---|
| **8 249 05 000** | **Double collet chuck holder ER 25** | |
| | Weight [kg]: | 3.370 |
| | Notation: | 180° reversible |
| | Employment for: | Main- and sub spindle |
| | Shank type: | BMT |
| | Machine adaption: | Centering key b 15 |
| | Tool adaption: | ER 25 |
| | | ER 25 |
| | Coolant: | IC/Ext |
| | Pressure max [bar]: | 80 |
| | Center distance [mm]: | 85 |
| **8 250 05 004** | **Multiple tool holder C 3 IC** | |
| | Weight [kg]: | 2.100 |
| | Employment for: | Main- and sub spindle |
| | Version: | right |
| | Shank type: | BMT |
| | Machine adaption: | Centering key b 15 |
| | Tool adaption: | heimatec Capto(TM) C 3 |
| | | heimatec Capto(TM) C 3 |
| | Coolant: | IC |
| | Please note: | Check applicability; note tool length! |
| | Offset [mm]: | 27 |
| | | 27 |
| **8 251 04 008** | **Combi double turning holder sq. 20** | |
| | Employment for: | Main- and sub spindle |
| | Shank type: | BMT |
| | Machine adaption: | Centering key b 15 |
| | Tool adaption: | Sq. 20 |
| | | Sq. 20 |
| | | Sq. 20 |
| | | Sq. 20 |
| | Coolant: | EXT |
| | Pressure max [bar]: | 80 |
| **8 251 04 009** | **Combi double turning holder sq. 3/4"** | |
| | Weight [kg]: | 4.610 |
| | Employment for: | Main- and sub spindle |
| | Shank type: | BMT |
| | Machine adaption: | Centering key b 15 |
| | Tool adaption: | Sq. 3/4" (19,05mm) |
| | | Sq. 3/4" (19,05mm) |
| | | Sq. 3/4" (19,05mm) |
| | | Sq. 3/4" (19,05mm) |
| | Coolant: | EXT |
| **8 251 04 044** | **Combi double turning holder sq. 20** | |
| | Weight [kg]: | 4.280 |
| | Employment for: | Main- and sub spindle |
| | Shank type: | BMT |
| | Machine adaption: | Centering key b 15 |
| | Tool adaption: | Sq. 20 |
| | | Sq. 20 |
| | | Sq. 20 |
| | | Sq. 20 |
| | Coolant: | EXT |

© heimatec GmbH • Subject to technical changes.

heimatec GmbH
Präzisionswerkzeuge
Carl-Benz-Str. 4
DE-77871 Renchen

T +49 7843 9466 0
info@heimatec.com
www.heimatec.com

# Lynx 2100 LSYA - 12-fach Revolver

| Part-# | Name | |
|---|---|---|
| **8 251 04 045** | **Combi multiple holder 6x sq. 20** | |
| | Weight [kg]: | 5.270 |
| | Employment for: | Main- and sub spindle |
| | Shank type: | BMT |
| | Machine adaption: | Centering key b 15 |
| | Tool adaption: | Sq. 20 |
| | | Sq. 20 |
| | | Sq. 20 |
| | | Sq. 20 |
| | Coolant: | EXT |
| | Pressure max [bar]: | 80 |
| **8 251 04 046** | **Combi multiple holder sq. 3/4"** | |
| 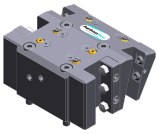 | Weight [kg]: | 5.310 |
| | Employment for: | Main- and sub spindle |
| | Shank type: | BMT |
| | Machine adaption: | Centering key b 15 |
| | Tool adaption: | Sq. 3/4" (19,05mm) |
| | | Sq. 3/4" (19,05mm) |
| | | Sq. 3/4" (19,05mm) |
| | | Sq. 3/4" (19,05mm) |
| | Coolant: | EXT |
| **8 251 04 047** | **Combi double turning holder sq. 3/4"** | |
| | Employment for: | Main- and sub spindle |
| | Shank type: | BMT |
| | Machine adaption: | Centering key b 15 |
| | Tool adaption: | Sq. 3/4" (19,05mm) |
| | | Sq. 3/4" (19,05mm) |
| | | Sq. 3/4" (19,05mm) |
| | | Sq. 3/4" (19,05mm) |
| | Coolant: | EXT |
| **8 253 05 000** | **Multiple boring bar holder Ø 3/4"** | |
| | Weight [kg]: | 3.320 |
| | Notation: | 180° reversible |
| | Shank type: | BMT |
| | Machine adaption: | Centering key b 15 |
| | Tool adaption: | Ø 3/4" (19,05mm) |
| | | Ø 3/4" (19,05mm) |
| | Coolant: | IC/Ext |
| | Center distance [mm]: | 55/90 |
| **8 253 05 002** | **Double boring bar holder Ø 3/4"** | |
| | Weight [kg]: | 3.460 |
| | Notation: | 180° reversible |
| | Shank type: | BMT |
| | Machine adaption: | Centering key b 15 |
| | Tool adaption: | Ø 3/4" (19,05mm) |
| | | Ø 3/4" (19,05mm) |
| | Coolant: | IC/Ext |
| | Center distance [mm]: | 65/90 |


© heimatec GmbH • Subject to technical changes.

heimatec GmbH
Präzisionswerkzeuge
Carl-Benz-Str. 4
DE-77871 Renchen

T +49 7843 9466 0
info@heimatec.com
www.heimatec.com

10/2026

# Lynx 2100 LSYA - 12-fach Revolver

| Part-# | Name | |
|---|---|---|
| **8 253 06 004** | **Double boring bar holder Ø 20** | |
| | Notation: | 180° reversible |
| | Shank type: | BMT |
| | Machine adaption: | Centering key b 15 |
| | Tool adaption: | Ø 20 |
| | | Ø 20 |
| | Coolant: | IC/Ext |
| | Pressure max [bar]: | 80 |
| | Center distance [mm]: | 65/90 |
| **8 253 07 012** | **Double boring bar holder Ø 25** | |
| | Weight [kg]: | 3.150 |
| | Notation: | 180° reversible |
| | Shank type: | BMT |
| | Machine adaption: | Centering key b 15 |
| | Tool adaption: | Ø 25 |
| | | Ø 25 |
| | Coolant: | IC/Ext |
| | Pressure max [bar]: | 80 |
| | Center distance [mm]: | 55/90 |
| **8 253 07 013** | **Double boring bar holder Ø 1"** | |
| | Weight [kg]: | 3.070 |
| | Notation: | 180° reversible |
| | Shank type: | BMT |
| | Machine adaption: | Centering key b 15 |
| | Tool adaption: | Ø 1" (25,4mm) |
| | | Ø 1" (25,4mm) |
| | Coolant: | IC/Ext |
| | Center distance [mm]: | 55/90 |
| **8 253 07 030** | **Multiple boring bar holder Ø 1"** | |
| | Weight [kg]: | 5.940 |
| | Shank type: | BMT |
| | Machine adaption: | Centering key b 15 |
| | Tool adaption: | Ø 1" |
| | | Ø 1" - 15° |
| | Coolant: | IC/Ext |
| | Center distance [mm]: | 85 |
| **8 253 07 034** | **Multiple boring bar holder Ø 25** | |
| | Weight [kg]: | 2.330 |
| | Notation: | 180° reversible |
| | Version: | offset |
| | Shank type: | BMT |
| | Machine adaption: | Centering key b 15 |
| | Tool adaption: | Ø 25 |
| | | Ø 25 |
| | Coolant: | IC/Ext |
| | Please note: | Use necessarily check; note tool length |
| | Center distance [mm]: | 55/100 |


© heimatec GmbH • Subject to technical changes.
heimatec GmbH
Präzisionswerkzeuge
Carl-Benz-Str. 4
DE-77871 Renchen

T +49 7843 9466 0
info@heimatec.com
www.heimatec.com

# Lynx 2100 LSYA - 12-fach Revolver

| Part-# | Name | |
|---|---|---|
| **8 253 08 010** | **Multiple boring bar holder Ø 32** | |
| | Weight [kg]: | 3.500 |
| | Notation: | 180° reversible |
| | Shank type: | BMT |
| | Machine adaption: | Centering key b 15 |
| | Tool adaption: | Ø 32 |
| | | Ø 32 |
| | Coolant: | IC/Ext |
| | Please note: | Use püfen; note tool length! |
| | Center distance [mm]: | 65/100 |
| **8 259 01 015** | **Multiple turning holder 4x sq. 20** | |
| 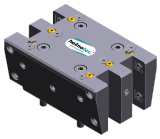 | Weight [kg]: | 5.320 |
| | Employment for: | Main- and sub spindle |
| | Version: | Y-axes offset |
| | Shank type: | BMT |
| | Machine adaption: | Centering key b 15 |
| | Tool adaption: | Sq. 20 |
| | | Sq. 20 |
| | | Sq. 20 |
| | | Sq. 20 |
| | Coolant: | EXT |
| **8 259 01 016** | **Multiple turning holder 4x sq. 20 IC** | |
| | Weight [kg]: | 5.300 |
| | Employment for: | Main- and sub spindle |
| | Version: | Y-axes offset |
| | Shank type: | BMT |
| | Machine adaption: | Centering key b 15 |
| | Tool adaption: | Sq. 20 |
| | | Sq. 20 |
| | | Sq. 20 |
| | | Sq. 20 |
| | Coolant: | IC/Ext |
| | Pressure max [bar]: | 100 |
| **8 320 02 012** | **Cut-off holder, height adjustable SH 26 IC** | |
| | Weight [kg]: | 1.270 |
| | Notation: | 180° reversible |
| | Shank type: | BMT |
| | Machine adaption: | Centering key b 15 |
| | Tool adaption: | Clampshaft SH 26 |
| | Coolant: | IC/Ext |
| | Pressure max [bar]: | 70 |
| **8 320 02 013** | **Cut-off holder, height adjustable SH 26 IC** | |
| | Weight [kg]: | 1.360 |
| | Notation: | 180° reversible |
| | Shank type: | BMT |
| | Machine adaption: | Centering key b 15 |
| | Tool adaption: | Clampshaft SH 26 |
| | Coolant: | IC/Ext |
| | Pressure max [bar]: | 70 |
| | Please note: | Clampshaft internal |


© heimatec GmbH • Subject to technical changes.

heimatec GmbH
Präzisionswerkzeuge
Carl-Benz-Str. 4
DE-77871 Renchen

T +49 7843 9466 0
info@heimatec.com
www.heimatec.com

10/2026

# Lynx 2100 LSYA - 12-fach Revolver

| Part-# | Name | |
|---|---|---|
| **8 320 03 011** | **Cut-off holder, height adjustable SH 32 IC** | |
| 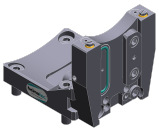 | Weight [kg]: | 1.330 |
| | Notation: | 180° reversible |
| | Shank type: | BMT |
| | Machine adaption: | Centering key b 15 |
| | Tool adaption: | Clampshaft SH 32 |
| | Coolant: | IC/Ext |
| | Pressure max [bar]: | 70 |
| **8 320 03 018** | **Cut-off holder, height adjustable SH 32 IC** | |
| | Weight [kg]: | 1.480 |
| | Notation: | 180° reversible |
| | Shank type: | BMT |
| | Machine adaption: | Centering key b 15 |
| | Tool adaption: | Clampshaft SH 32 |
| | Coolant: | IC/Ext |
| | Pressure max [bar]: | 70 |
| | Please note: | Clampshaft internal |
| **8 320 03 023** | **Cut-off holder, height adjustable SH 32 IC** | |
| | Weight [kg]: | 1.590 |
| | Shank type: | BMT |
| | Machine adaption: | Centering key b 15 |
| | Tool adaption: | Clampshaft SH 32 |
| | Coolant: | IC/Ext |
| | Pressure max [bar]: | 70 |
| | Please note: | with offset cut-off tool holder; use |
| **8 320 03 051** | **Cut-off holder, height adjustable SH 32 IC** | |
| | Weight [kg]: | 1.230 |
| | Notation: | 180° reversible |
| | Version: | Clampshaft on turret center |
| | Shank type: | BMT |
| | Machine adaption: | Centering key b 15 |
| | Tool adaption: | Clampshaft SH 32 |
| | Coolant: | IC/Ext |
| | Pressure max [bar]: | 70 |


© heimatec GmbH • Subject to technical changes.
heimatec GmbH
Präzisionswerkzeuge
Carl-Benz-Str. 4
DE-77871 Renchen

T +49 7843 9466 0
info@heimatec.com
www.heimatec.com

heimatec®



© heimatec GmbH • Subject to technical changes.

heimatec GmbH
Präzisionswerkzeuge
Carl-Benz-Str. 4
DE-77871 Renchen

T +49 7843 9466 0
info@heimatec.com
www.heimatec.com

10/2026

# heimatec.u-tec®

**heimatec.com**
Products / Tool change systems /
u-tec® Tool-changing system

versions see catalog

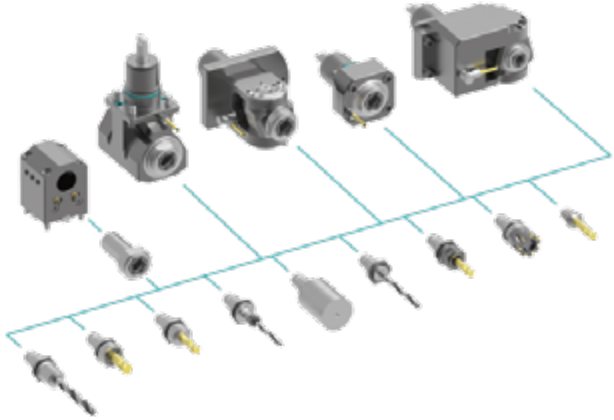

# heimatec.easy-quick

**heimatec.com**
Products / Tool change systems /
easy-quick HT quick-changing system

versions see catalog

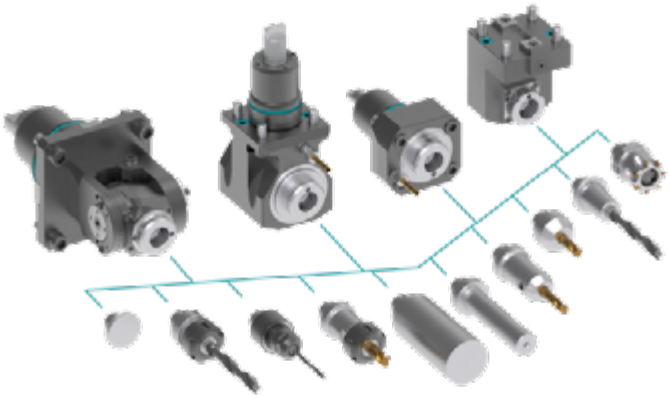

# heimatec.Capto™

**heimatec.com**
Products / Tool change systems /
heimatec.Capto™ quick-changing system

versions see catalog

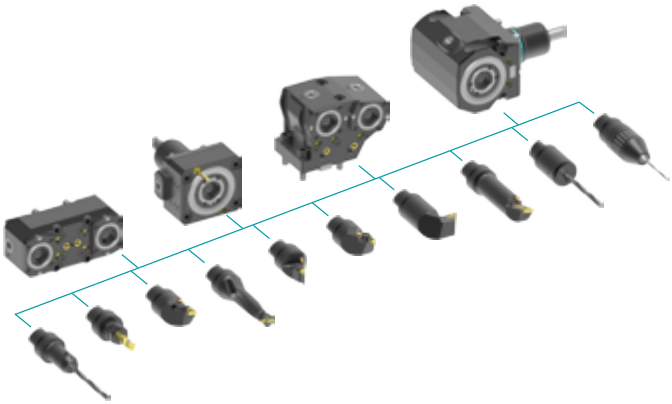

# heimatec.accessories

**heimatec.com**
Products / Accessories

versions see catalog

© *heimatec GmbH • Subject to technical changes.*

heimatec GmbH
Präzisionswerkzeuge
Carl-Benz-Str. 4
DE-77871 Renchen

T +49 7843 9466 0
info@heimatec.com
www.heimatec.com

● heimatec overseas branches

○ global representations of heimatec

**heimatec GmbH**
Präzisionswerkzeuge
Carl-Benz-Str. 4
77871 Renchen
Germany

T +49 7843 9466 0
www.heimatec.com
info@heimatec.com

Please find the contact details of our worldwide trading partners on our website:
https://heimatec.com/business-partners

10/2026