TOOL CATALOGUE

heimatec®

Mazak

QTU 200 M/MY/MS/MSY - BMT 68

10/2026

High-tech from heimatec -
heimatec - Tools and systems for productive turning and milling

heimatec belongs to the international technology and quality leaders for precision tools and specializes in the development and production of high-precision static and live tools for all CNC lathes, CNC turn-/mill machines and CNC machining centers.

The range of products* spans from static BMT and VDI tool holders, live tools up to highly complex customer-specific individual solutions. heimatec, headquartered in Renchen, has a own subsiiary in Asia and India and numerous representatives as well as trading partners all over the world.

*OUR PRODCUTS

Static tool holders
Live tool units
Precision tools
Tools for turning and machining centres
Tools for swiss type lathes
Tool changing and uick-change systems
Tool systems for gear production
Digital tool management

This catalogue, including all its parts, is protected by copyright. Any use outside the restricted limitations of the Copyright Act without the consent of heimatec is inadmissible and liable to prosecution. This applies in particular to duplication, translation, microfilming and storage and processing in electronic systems.

heimatec GmbH reserves the right to make technical changes at any time without giving prior notice. This applies in particular to adjustments at any time to meet new or changed international standards, or in case of further developments of our products or manufacturing processes.

The current version of our General Terms and Conditions can be found on our website.

10/2026

QTU 200 M/MY/MS/MSY - BMT 68

Part-#	Name	
8 010 66 074	**Axial drilling and milling head ER 32 AX UT**	
	Weight [kg]:	3.480
	Tool drive:	Flat (~DIN 1809)
	Shank size [mm]:	68.00
	Shank type:	BMT
	Tool adaption:	ER 32 A - u-tec
	Gear ratio [i]:	1:1
	Torque max [Nm]:	50
	Rotation max [1/min]:	6000
	Rotating direction:	same
	Coolant:	EXT
8 010 66 075	**Axial drilling and milling head ER 32 AX UT IC**	
	Weight [kg]:	3.720
	Tool drive:	Flat (~DIN 1809)
	Shank size [mm]:	68.00
	Shank type:	BMT
	Tool adaption:	ER 32 A - u-tec
	Gear ratio [i]:	1:1
	Torque max [Nm]:	50
	Rotation max [1/min]:	5000
	Rotating direction:	same
	Coolant:	IC/Ext
	Pressure max [bar]:	25
	Please note:	Combi bearing
8 010 66 086	**Axial drilling and milling head ER 32 AX UT IC**	
	Weight [kg]:	3.660
	Tool drive:	Flat (~DIN 1809)
	Shank size [mm]:	68.00
	Shank type:	BMT
	Tool adaption:	ER 32 A - u-tec
	Gear ratio [i]:	1:1
	Torque max [Nm]:	50
	Rotation max [1/min]:	6000
	Rotating direction:	same
	Coolant:	IC/Ext
	Pressure max [bar]:	100
	Please note:	Dryrun possible
8 010 67 076	**Axial drilling and milling head HT 5**	
	Weight [kg]:	3.670
	Tool drive:	Flat (~DIN 1809)
	Shank size [mm]:	68.00
	Shank type:	BMT
	Tool adaption:	HT 5
	Gear ratio [i]:	1:1
	Torque max [Nm]:	50
	Rotation max [1/min]:	5000
	Rotating direction:	same
	Coolant:	EXT
	Please note:	Combi bearing

© heimatec GmbH • Subject to technical changes.
heimatec GmbH
Präzisionswerkzeuge
Carl-Benz-Str. 4
DE-77871 Renchen

T +49 7843 9466 0
info@heimatec.com
www.heimatec.com

QTU 200 M/MY/MS/MSY - BMT 68

Part-#	Name	
8 010 67 077	**Axial drilling and milling head HT 5 IC**	
	Tool drive:	Flat (~DIN 1809)
	Shank size [mm]:	68.00
	Shank type:	BMT
	Tool adaption:	HT 5
	Gear ratio [i]:	1:1
	Torque max [Nm]:	50
	Rotation max [1/min]:	5000
	Rotating direction:	same
	Coolant:	IC/Ext
	Pressure max [bar]:	25
	Please note:	Combi bearing
8 013 64 010	**Axial drilling and milling head ER 16 AX UT**	
	Weight [kg]:	3.370
	Tool drive:	Flat (~DIN 1809)
	Shank size [mm]:	68.00
	Shank type:	BMT
	Tool adaption:	ER 16 A - u-tec
	Gear ratio [i]:	1:4
	Torque max [Nm]:	5
	Rotation max [1/min]:	24000
	Rotating direction:	same
	Coolant:	EXT
8 019 65 018	**Axial drilling and milling head ER 25 AX UT IC**	
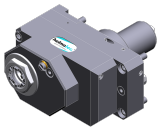	Weight [kg]:	8.450
	Notation:	offset
	Tool drive:	Flat (~DIN 1809)
	Shank size [mm]:	68.00
	Shank type:	BMT
	Tool adaption:	ER 25 A - u-tec
	Gear ratio [i]:	1:2
	Torque max [Nm]:	40
	Rotation max [1/min]:	12000
	Rotating direction:	opposite
	Coolant:	IC/Ext
	Pressure max [bar]:	140
	Please note:	stronger bearing
	Offset [mm]:	50
8 019 66 020	**Axial drilling and milling head ER 32 AX UT**	
	Weight [kg]:	6.820
	Notation:	offset
	Tool drive:	Flat (~DIN 1809)
	Shank size [mm]:	68.00
	Shank type:	BMT
	Tool adaption:	ER 32 A - u-tec
	Gear ratio [i]:	1:1
	Torque max [Nm]:	50
	Rotation max [1/min]:	6000
	Rotating direction:	opposite
	Coolant:	EXT
	Please note:	stronger bearing
	Offset [mm]:	50

© heimatec GmbH • Subject to technical changes.

heimatec GmbH
Präzisionswerkzeuge
Carl-Benz-Str. 4
DE-77871 Renchen

T +49 7843 9466 0
info@heimatec.com
www.heimatec.com

10/2026

QTU 200 M/MY/MS/MSY - BMT 68

Part-#	Name	
8 019 66 021	**Axial drilling and milling head ER 32 AX UT IC**	
	Weight [kg]:	8.340
	Notation:	offset
	Tool drive:	Flat (~DIN 1809)
	Shank size [mm]:	68.00
	Shank type:	BMT
	Tool adaption:	ER 32 A - u-tec
	Gear ratio [i]:	1:1
	Torque max [Nm]:	50
	Rotation max [1/min]:	6000
	Rotating direction:	opposite
	Coolant:	IC/Ext
	Pressure max [bar]:	140
	Please note:	stronger bearing
	Offset [mm]:	50
8 030 65 053	**Radial drilling and milling head ER 25 AX UT IC**	
	Weight [kg]:	7.200
	Tool drive:	Flat (~DIN 1809)
	Shank size [mm]:	68.00
	Shank type:	BMT
	Tool adaption:	ER 25 A - u-tec
	Gear ratio [i]:	1:3
	Torque max [Nm]:	12
	Rotation max [1/min]:	18000
	Rotating direction:	same
	Coolant:	IC/Ext
	Pressure max [bar]:	140
	Please note:	stronger bearing
	Center distance [mm]:	80
8 030 65 082	**Radial drilling and milling head ER 25 AX UT IC**	
	Weight [kg]:	6.900
	Tool drive:	Flat (~DIN 1809)
	Shank size [mm]:	68.00
	Shank type:	BMT
	Tool adaption:	ER 25 A - u-tec
	Gear ratio [i]:	1:2
	Torque max [Nm]:	16
	Rotation max [1/min]:	12000
	Rotating direction:	same
	Coolant:	IC/Ext
	Pressure max [bar]:	140
	Please note:	stronger bearing
	Center distance [mm]:	80
8 030 66 093	**Radial drilling and milling head ER 32 AX UT**	
	Weight [kg]:	8.520
	Tool drive:	Flat (~DIN 1809)
	Shank size [mm]:	68.00
	Shank type:	BMT
	Tool adaption:	ER 32 A - u-tec
	Gear ratio [i]:	1:1
	Torque max [Nm]:	50
	Rotation max [1/min]:	8000
	Rotating direction:	opposite
	Coolant:	EXT
	Center distance [mm]:	80

© heimatec GmbH • Subject to technical changes.

heimatec GmbH
Präzisionswerkzeuge
Carl-Benz-Str. 4
DE-77871 Renchen

T +49 7843 9466 0
info@heimatec.com
www.heimatec.com

QTU 200 M/MY/MS/MSY - BMT 68

Part-#	Name	
8 030 66 094	**Radial drilling and milling head ER 32 AX UT IC**	
	Tool drive:	Flat (~DIN 1809)
	Shank size [mm]:	68.00
	Shank type:	BMT
	Tool adaption:	ER 32 A - u-tec
	Gear ratio [i]:	1:1
	Torque max [Nm]:	50
	Rotation max [1/min]:	12000
	Rotating direction:	opposite
	Coolant:	IC/Ext
	Pressure max [bar]:	140
	Center distance [mm]:	80
8 030 67 097	**Radial drilling and milling head HT 5 IC**	
	Tool drive:	Flat (~DIN 1809)
	Shank size [mm]:	68.00
	Shank type:	BMT
	Tool adaption:	HT 5
	Gear ratio [i]:	1:1
	Torque max [Nm]:	50
	Rotation max [1/min]:	5000
	Rotating direction:	opposite
	Coolant:	IC/Ext
	Pressure max [bar]:	140
	Please note:	Combi bearing
	Center distance [mm]:	80
8 031 66 028	**Radial polygon head arbor 27**	
	Weight [kg]:	8.930
	Tool drive:	Flat (~DIN 1809)
	Shank size [mm]:	68.00
	Shank type:	BMT
	Tool adaption:	Polygon arbor 27
	Gear ratio [i]:	1:1
	Torque max [Nm]:	50
	Rotation max [1/min]:	5000
	Rotating direction:	opposite
	Coolant:	EXT
	Please note:	Combi bearing
	Center distance [mm]:	80
8 033 66 016	**Radial drilling and milling head ER 32 AX UT**	
	Notation:	offset
	Employment for:	Sub spindle
	Tool drive:	Flat (~DIN 1809)
	Shank size [mm]:	68.00
	Shank type:	BMT
	Tool adaption:	ER 32 A - u-tec
	Gear ratio [i]:	1:1
	Torque max [Nm]:	50
	Rotation max [1/min]:	10000
	Rotating direction:	same
	Coolant:	EXT
	Please note:	stronger bearing
	Center distance [mm]:	80
	Offset [mm]:	50

© heimatec GmbH • Subject to technical changes.

heimatec GmbH
Präzisionswerkzeuge
Carl-Benz-Str. 4
DE-77871 Renchen

T +49 7843 9466 0
info@heimatec.com
www.heimatec.com

10/2026

QTU 200 M/MY/MS/MSY - BMT 68

Part-#	Name	
8 033 66 017	**Radial drilling and milling head ER 32 AX UT IC**	
	Weight [kg]:	10.140
	Notation:	offset
	Employment for:	Sub spindle
	Tool drive:	Flat (~DIN 1809)
	Shank size [mm]:	68.00
	Shank type:	BMT
	Tool adaption:	ER 32 A - u-tec
	Gear ratio [i]:	1:1
	Torque max [Nm]:	50
	Rotation max [1/min]:	10000
	Rotating direction:	same
	Coolant:	IC/Ext
	Pressure max [bar]:	140
	Please note:	stronger bearing
	Center distance [mm]:	80
	Offset [mm]:	50
8 037 62 000	**Radial disk mill head arbor 10**	
	Weight [kg]:	6.210
	Version:	360° turnable
	Tool drive:	Flat (~DIN 1809)
	Shank size [mm]:	68.00
	Shank type:	BMT
	Tool adaption:	Arbor 10
	Gear ratio [i]:	1:1
	Torque max [Nm]:	50
	Rotation max [1/min]:	4000
	Rotating direction:	opposite
	Coolant:	EXT
	Center distance [mm]:	92
8 037 65 016	**Radial disk mill head arbor 22**	
	Weight [kg]:	6.400
	Version:	360° turnable; at 0° position can be pinned
	Tool drive:	Flat (~DIN 1809)
	Shank size [mm]:	68.00
	Shank type:	BMT
	Tool adaption:	Arbor 22
	Gear ratio [i]:	1:1
	Torque max [Nm]:	50
	Rotation max [1/min]:	4000
	Rotating direction:	opposite
	Coolant:	EXT
	Center distance [mm]:	92
8 039 66 053	**Radial drilling and milling head ER 32 AX UT**	
	Weight [kg]:	9.980
	Notation:	offset
	Employment for:	Main- and sub spindle
	Version:	double spindle
	Tool drive:	Flat (~DIN 1809)
	Shank size [mm]:	68.00
	Shank type:	BMT
	Tool adaption:	ER 32 A - u-tec
	Gear ratio [i]:	1:1
	Torque max [Nm]:	50

© heimatec GmbH • Subject to technical changes.
heimatec GmbH
Präzisionswerkzeuge
Carl-Benz-Str. 4
DE-77871 Renchen

T +49 7843 9466 0
info@heimatec.com
www.heimatec.com

QTU 200 M/MY/MS/MSY - BMT 68

Part-#	Name	
	Rotation max [1/min]:	10000
	Rotating direction:	same/opposite
	Coolant:	EXT
	Please note:	stronger bearing
	Center distance [mm]:	80
8 040 64 014	**Universal head ± 90° adjustable ER 16 AX UT**	
	Weight [kg]:	5.700
	Tool drive:	Flat (~DIN 1809)
	Shank size [mm]:	68.00
	Shank type:	BMT
	Tool adaption:	ER 16 A - u-tec
	Gear ratio [i]:	1:1
	Torque max [Nm]:	25
	Rotation max [1/min]:	6000
	Rotating direction:	opposite
	Coolant:	EXT
	Please note:	Check applicability; note tool length!
	Center distance [mm]:	80
8 043 64 005	**Universal head +110°/-20° adj. ER16AX UTIK**	
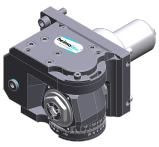	Weight [kg]:	8.040
	Notation:	offset
	Tool drive:	Flat (~DIN 1809)
	Shank size [mm]:	68.00
	Shank type:	BMT
	Tool adaption:	ER 16 A - u-tec
	Gear ratio [i]:	1:1
	Torque max [Nm]:	25
	Rotation max [1/min]:	6000
	Rotating direction:	opposite
	Coolant:	IC/Ext
	Pressure max [bar]:	25
	Center distance [mm]:	65
	Offset [mm]:	35
8 043 65 013	**Universal head +110°/-20° adj. ER25 AX UT**	
	Weight [kg]:	8.180
	Notation:	offset
	Tool drive:	Flat (~DIN 1809)
	Shank size [mm]:	68.00
	Shank type:	BMT
	Tool adaption:	ER 25 A - u-tec
	Gear ratio [i]:	1:1
	Torque max [Nm]:	25
	Rotation max [1/min]:	6000
	Rotating direction:	opposite
	Coolant:	EXT
	Please note:	stronger bearing
	Center distance [mm]:	65
	Offset [mm]:	35

© heimatec GmbH • Subject to technical changes.
heimatec GmbH
Präzisionswerkzeuge
Carl-Benz-Str. 4
DE-77871 Renchen

T +49 7843 9466 0
info@heimatec.com
www.heimatec.com

QTU 200 M/MY/MS/MSY - BMT 68

Part-#	Name	
8 043 65 020	**Universal head +110°/-20° adj. ER25AX UTIK**	
	Weight [kg]:	8.250
	Notation:	offset
	Tool drive:	Flat (~DIN 1809)
	Shank size [mm]:	68.00
	Shank type:	BMT
	Tool adaption:	ER 25 A - u-tec
	Gear ratio [i]:	1:1
	Torque max [Nm]:	25
	Rotation max [1/min]:	6000
	Rotating direction:	opposite
	Coolant:	IC/Ext
	Pressure max [bar]:	25
	Please note:	stronger bearing
	Center distance [mm]:	65
	Offset [mm]:	35
8 050 64 014	**Multispindle drilling head ER 16 AX UT**	
	Weight [kg]:	4.750
	Notation:	offset
	Version:	special, 2-spindles
	Tool drive:	Flat (~DIN 1809)
	Shank size [mm]:	68.00
	Shank type:	BMT
	Tool adaption:	ER 16 A - u-tec
	Gear ratio [i]:	1:1
	Torque max [Nm]:	10/Sp.
	Rotation max [1/min]:	6000
	Rotating direction:	opposite
	Coolant:	EXT
8 050 65 031	**Multispindle drilling head ER 25 AX UT**	
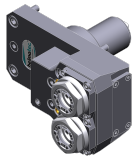	Weight [kg]:	6.540
	Notation:	offset
	Employment for:	Main spindle
	Version:	2-spindles; Y-veretzt
	Tool drive:	Flat (~DIN 1809)
	Shank size [mm]:	68.00
	Shank type:	BMT
	Tool adaption:	ER 25 A - u-tec
	Gear ratio [i]:	1:1
	Torque max [Nm]:	25/Sp.
	Rotation max [1/min]:	6000
	Rotating direction:	same
	Coolant:	EXT
	Offset [mm]:	77
8 202 60 000	**Basic holder longitudinal seat FN 12**	
	Weight [kg]:	3.130
	Shank size [mm]:	68.00
	Tool adaption:	Interface FN 12
	Coolant:	EXT
	Center distance [mm]:	32

© heimatec GmbH • Subject to technical changes.

heimatec GmbH
Präzisionswerkzeuge
Carl-Benz-Str. 4
DE-77871 Renchen

T +49 7843 9466 0
info@heimatec.com
www.heimatec.com

QTU 200 M/MY/MS/MSY - BMT 68

Part-#	Name	
8 214 63 000	**Cut-off holder SH 32**	
	Weight [kg]:	3.920
	Employment for:	Cut-off tool 32
	Version:	Clampshaft on turret side
	Shank size [mm]:	68.00
	Shank type:	BMT
	Tool adaption:	Clampshaft SH 32
	Coolant:	EXT
8 214 65 002	**Universal turning holder sq. 25**	
	Weight [kg]:	5.000
	Shank size [mm]:	68.00
	Shank type:	BMT
	Tool adaption:	Sq. 25
		Sq. 25
	Coolant:	EXT
8 229 66 004	**Tool holder C 4 IC**	
	Version:	right
	Shank size [mm]:	68.00
	Shank type:	BMT
	Tool adaption:	heimatec Capto(TM) C 4
	Coolant:	IC
	Please note:	Check applicability; note tool length!
	Offset [mm]:	54
8 230 67 002	**Tool holder HT 5**	
	Weight [kg]:	6.220
	Shank size [mm]:	68.00
	Shank type:	BMT
	Tool adaption:	HT 5
	Coolant:	IC/Ext
	Center distance [mm]:	87
8 230 68 001	**Boring bar holder Ø 32**	
	Weight [kg]:	6.530
	Shank size [mm]:	68.00
	Shank type:	BMT
	Tool adaption:	Ø 32
	Coolant:	IC/Ext
	Center distance [mm]:	90
8 230 69 002	**Boring bar holder Ø 40**	
	Weight [kg]:	6.780
	Shank size [mm]:	68.00
	Shank type:	BMT
	Tool adaption:	Ø 40
	Coolant:	IC/Ext
	Center distance [mm]:	95
8 230 69 004	**Boring bar holder Ø 40**	
	Weight [kg]:	6.350
	Shank size [mm]:	68.00
	Shank type:	BMT
	Tool adaption:	Ø 40
	Coolant:	IC/Ext
	Center distance [mm]:	87

© heimatec GmbH • Subject to technical changes.

heimatec GmbH
Präzisionswerkzeuge
Carl-Benz-Str. 4
DE-77871 Renchen

T +49 7843 9466 0
info@heimatec.com
www.heimatec.com

10/2026

QTU 200 M/MY/MS/MSY - BMT 68

Part-#	Name	
8 234 65 001	**Combi facing holder sq. 25**	
	Weight [kg]:	8.230
	Shank size [mm]:	68.00
	Shank type:	BMT
	Tool adaption:	Sq. 25
		Sq. 25
	Coolant:	EXT
	Center distance [mm]:	73
8 234 65 004	**Combi facing holder sq. 25**	
	Weight [kg]:	8.220
	Employment for:	Main- and sub spindle
	Shank size [mm]:	68.00
	Shank type:	BMT
	Tool adaption:	Sq. 25
		Sq. 25
	Coolant:	EXT
	Center distance [mm]:	73
8 239 67 000	**Double boring bar holder Ø 25**	
	Weight [kg]:	8.450
	Employment for:	Main- and sub spindle
	Shank size [mm]:	68.00
	Shank type:	BMT
	Tool adaption:	Ø 25
	Coolant:	EXT
	Center distance [mm]:	100
8 239 67 001	**Double boring bar holder Ø 25**	
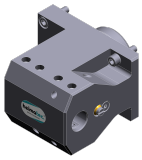	Weight [kg]:	8.380
	Employment for:	Main- and sub spindle
	Shank size [mm]:	68.00
	Shank type:	BMT
	Tool adaption:	Ø 25
	Coolant:	IC/Ext
	Center distance [mm]:	100
8 239 67 002	**Double boring bar holder Ø 1"**	
	Employment for:	Main- and sub spindle
	Shank size [mm]:	68.00
	Shank type:	BMT
	Tool adaption:	Ø 1" (25,4mm)
	Coolant:	EXT
	Center distance [mm]:	100
8 239 67 003	**Double boring bar holder Ø 1" IC**	
	Employment for:	Main- and sub spindle
	Shank size [mm]:	68.00
	Shank type:	BMT
	Tool adaption:	Ø 1" (25,4mm)
	Coolant:	IC/Ext
	Center distance [mm]:	100

© heimatec GmbH • Subject to technical changes.

heimatec GmbH
Präzisionswerkzeuge
Carl-Benz-Str. 4
DE-77871 Renchen

T +49 7843 9466 0
info@heimatec.com
www.heimatec.com

QTU 200 M/MY/MS/MSY - BMT 68

Part-#	Name	
8 239 67 004	**Double boring bar holder Ø 32**	
	Weight [kg]:	8.200
	Employment for:	Main- and sub spindle
	Shank size [mm]:	68.00
	Shank type:	BMT
	Tool adaption:	Ø 32
	Coolant:	EXT
	Center distance [mm]:	95
8 239 69 000	**Double boring bar holder Ø 40**	
	Weight [kg]:	7.840
	Employment for:	Main- and sub spindle
	Shank size [mm]:	68.00
	Shank type:	BMT
	Tool adaption:	Ø 40
	Coolant:	IC/Ext
	Center distance [mm]:	95
8 251 65 003	**Combi double turning holder sq. 25**	
	Weight [kg]:	9.030
	Shank size [mm]:	68.00
	Shank type:	BMT
	Tool adaption:	Sq. 25
		Sq. 25
		Sq. 25
		Sq. 25
	Coolant:	EXT
8 253 69 000	**Multiple boring bar holder 2 x Ø 40**	
	Weight [kg]:	7.660
	Employment for:	Main- and sub spindle
	Version:	Y-axes offset
	Shank size [mm]:	68.00
	Shank type:	BMT
	Tool adaption:	Ø 40
		Ø 40
	Coolant:	IC/Ext
	Center distance [mm]:	95
	Offset [mm]:	15/45
8 259 65 004	**Multiple turning holder sq. 25**	
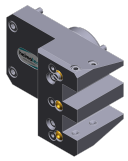	Weight [kg]:	7.230
	Employment for:	Main spindle
	Version:	Y-axes offset
	Shank size [mm]:	68.00
	Shank type:	BMT
	Tool adaption:	Sq. 25
		Sq. 25
	Coolant:	EXT

© heimatec GmbH • Subject to technical changes.

heimatec GmbH
Präzisionswerkzeuge
Carl-Benz-Str. 4
DE-77871 Renchen

T +49 7843 9466 0
info@heimatec.com
www.heimatec.com

10/2026

QTU 200 M/MY/MS/MSY - BMT 68

Part-#	Name	
8 259 65 006	**Multiple turning holder sq. 25**	
	Weight [kg]:	11.480
	Employment for:	Main- and sub spindle
	Version:	Y-axes offset
	Shank size [mm]:	68.00
	Shank type:	BMT
	Tool adaption:	Sq. 25
		Sq. 25
		Sq. 25
		Sq. 25
	Coolant:	EXT
8 259 68 000	**Multiple-double boring bar holder Ø 32**	
	Weight [kg]:	9.520
	Employment for:	Main- and sub spindle
	Version:	Y-axes offset
	Shank size [mm]:	68.00
	Shank type:	BMT
	Tool adaption:	Ø 32
		Ø 32
		Ø 32
		Ø 32
	Coolant:	IC/Ext
	Please note:	Check applicability!
	Center distance [mm]:	95
	Offset [mm]:	15/45
8 320 63 001	**Cut-off holder, height adjustable SH 32 IC**	
	Weight [kg]:	3.740
	Shank size [mm]:	68.00
	Shank type:	BMT
	Tool adaption:	Clampshaft SH 32
	Coolant:	IC/Ext
	Pressure max [bar]:	70
8 320 69 000	**Cut-off holder, height adjustable 845 IC**	
	Shank size [mm]:	68.00
	Shank type:	BMT
	Tool adaption:	HORN System 845
	Coolant:	IC
	Pressure max [bar]:	70

© heimatec GmbH • Subject to technical changes.

heimatec GmbH
Präzisionswerkzeuge
Carl-Benz-Str. 4
DE-77871 Renchen

T +49 7843 9466 0
info@heimatec.com
www.heimatec.com

heimatec®

© heimatec GmbH • Subject to technical changes.

heimatec GmbH
Präzisionswerkzeuge
Carl-Benz-Str. 4
DE-77871 Renchen

T +49 7843 9466 0
info@heimatec.com
www.heimatec.com

10/2026

heimatec.u-tec®

heimatec.com
Products / Tool change systems /
u-tec® Tool-changing system

versions see catalog

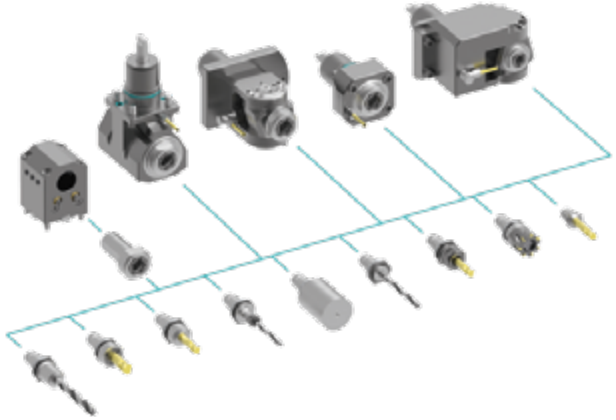

heimatec.easy-quick

heimatec.com
Products / Tool change systems /
easy-quick HT quick-changing system

versions see catalog

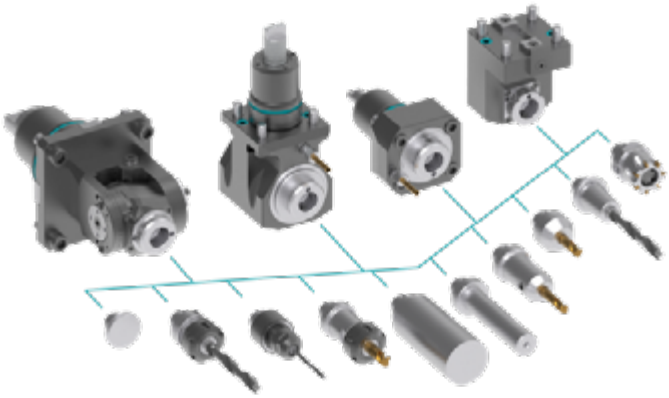

heimatec.Capto™

heimatec.com
Products / Tool change systems /
heimatec.Capto™ quick-changing system

versions see catalog

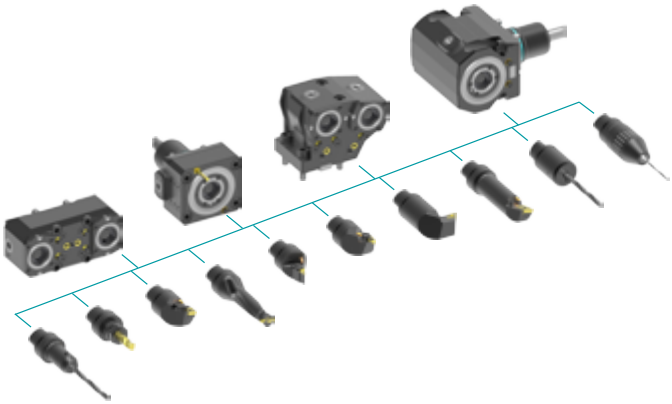

heimatec.accessories

heimatec.com
Products / Accessories

versions see catalog

© *heimatec GmbH • Subject to technical changes.*

heimatec GmbH
Präzisionswerkzeuge
Carl-Benz-Str. 4
DE-77871 Renchen

T +49 7843 9466 0
info@heimatec.com
www.heimatec.com

● heimatec overseas branches

○ global representations of heimatec

heimatec GmbH
Präzisionswerkzeuge
Carl-Benz-Str. 4
77871 Renchen
Germany

T +49 7843 9466 0
www.heimatec.com
info@heimatec.com

Please find the contact details of our worldwide trading partners on our website:
https://heimatec.com/business-partners

10/2026